FIRST IN THE FIELD with all the NEWS OF THE WORLD

The Edmonton Bulletin

Weather Report
Alberta: Fair and cooler.
Temperature at 3 a.m. 43.

VOL. XV, No. 17 — EIGHTEEN PAGES — EDMONTON, ALBERTA, SATURDAY MORNING, MAY 17, 1924 — PRICE FIVE CENTS

FORMER PREMIER CAILLEUX MAY RETURN TO FRENCH PUBLIC LIFE

INQUIRY INTO THE MAHARG SPOUT MYSTERY

Position Defended By White

Former Minister Would Restrain Commissioner's Ruling

WILL CONTINUE HIS ARGUMENT MONDAY

Claims Impression Created by Report of Retainer Is Unfair

OTTAWA, May 16.—(By Canadian Press) — Sir Thomas White, former Minister of Finance, who, it is claimed by counsel for depositors of the Home Bank, showed negligence in not ordering an independent investigation of that institution, opened his reply to criticism levelled against him this afternoon. Before Royal Commissioner H. A. McKeown, the former Finance Minister began the argument of his case.

Sir Thomas raised one point, on the constitutional aspect of the case which may have an important bearing on the finding of the commissioner. He submitted that the portion of the order-in-council which authorizes the commissioner to pronounce as to whether or not an investigation of the Home Bank by the minister was justified, is ultra vires of the executive government of Canada. He asked the commissioner to find that the law was the case.

Argues His Point

In support of this point of view, the former Finance Minister laid down the principle that the question of whether or not an auditor should have been placed in the Home Bank was entirely within the discretion of the Minister of Finance. The Minister of Finance was responsible only to parliament, and his decisions were not subject to review by any other tribunal, provided always that they were honest ly made. Would it be seriously contended that the commission had the right to cost parliament and pass upon the question of whether or not the Right Hon. W. S. Fielding should have had the Home Bank inspected?

Mr. Fielding was responsible to parliament and to no other tribunal. Sir Henry Drayton and he were in exactly the same position.

Sir Thomas referred to the payment of $1,500 to his shortly before the bank failed, claiming that the way the report of this payment had been given out was unfair to him. The impression had been created in certain quarters that he had received this retainer as a minister, instead of receiving it nearly four years after he had resigned office, he said.

"That is what I call hitting below the belt," he remarked.

An impression had also been created that he had carried off his private file of correspondence in regard to the Home Bank when he resigned from office. This was absolutely false.

Sir Thomas said if he had closed up the Home Bank in 1916, the year when the complaints of the Western directors were made, an agitation would have resulted which would have been second only to that of today. It took years to build up the good-will of a bank, and only a day to wreck it, he said. You did not close up a bank even if it had lost half its capital, if it had a good chance of recovering.

Will Continue Monday

Sir Thomas opened his case following the completion of evidence on behalf of the depositors. His will continue on Monday morning when the commission resumes.

Following his argument, it is expected that A. R. Reid, who is appearing for the shareholders, will speak briefly.

The case for the government will then be argued by E. Lefleur, K. C., and H. J. Symington, K. C. It is expected that sittings will last all of Monday and a part, at least, of Tuesday.

EXPLAIN SMOKY HAZE

Condition Traced to Heavy Atmospheric Conditions

WINNIPEG, May 16.—A peculiar smoky haze which has been general throughout Saskatchewan had parts of Alberta during the last two days, has new enveloped Manitoba and appears to be moving eastward.

Local officials of the dominion meteorological bureau state somewhat puzzled, advance the belief that the condition is purely atmospheric and probably caused by extremely low atmospheric pressure which at present prevails over the western provinces. The heavy pall which overcasts the sky, they point out, would thus be traced to heavy atmospheres, surcharged with smoke from the prairie fires of Alberta and Northern Saskatchewan.

FATHER DEVINE SAYS IRISH IN AMERICA BEFORE COLUMBUS

MONTREAL, May 16. — That there were Irish in New York before Columbus ever saw western land, and that about the year 1,000 all of the coast of America, from Nova Scotia down to the Florida, was known as "Ireland the Great," was the statement here tonight at a meeting of the Antiquarian and Numismatic Society by the Rev. Father Devine, well-known Canadian antiquarian. Father Devine said there were maps in Europe, recently reproduced, which show this continent prior to 1492, while records in the Vatican indicate that there were bishops, churches and nunneries in Greenland before the time of Columbus.

FIRES RAGE IN NORTH COUNTRY

Fears Are Entertained for Heavy Timber Stands in Clearwater Valley

TOWN THREATENED

More Than 100 Fight Conflagrations in Whitecourt Area

A bad bush fire is raging between miles 250 and 270 north of Cheecham on the A. and G. W. railway, and is roaring its way through the heavy timber. As well numerous bush fires were observed by the train crew who arrived in the city from the North today, but all these were back from the railway line. The valley of the Clearwater River—at the northern extremity of the line—is filled with smoke, and fears are entertained for the heavy stands of spruce timber which line the river.

On Thursday the residents of Thorhild had to exert every endeavor to save their town from the flames, the fires coming in from the Northwest to within a few hundred yards of the settlement before being checked. It was only by the exercise of great efforts that the schoolhouse and lumber mill were saved.

More than a hundred men are still fighting fires in the Whitecourt area, and there is no indication of any slackening of the menace, according to a resident of the district who has just reached the city. This man yesterday said that fires are to be seen all along the railway line from Edmonton to Whitecourt and a large area of timbered country has been burned over.

Practically every man in the community is fighting fire, but this can be only done at night when the wind subsides, and during the day the fire fighters rest. Trenches are being dug all around the threatened area in the endeavor to limit the fires.

On Thursday the fire jumped the MacLeod River five times, and it is understood to have crossed the Athabasca River also, although this is not confirmed as communication with the north bank of the river has been cut off by the fires.

Lights are Lost as Result of Forest Fire Near Birchbank

VANCOUVER, B. C., May 16.— The forest fire burning on Murphy's creek near Birchbank on the Rossland branch, cut the transmission line of the West Kootenay Power and Light Company this afternoon,

(Continued on Page Three)

Caillaux Is To Get Amnesty

New Government Will Return Civil Rights to Alleged Traitor

LEADING PARTIES ARE COMMITTED TO ACT

Program of Conciliation Is Announced by Triumvirate of Leaders

PARIS, May 16.—One of the first things the new Chamber of Deputies will be called upon to do will be to grant full amnesty to Former Premier Caillaux who has been deprived of his civil rights since he was tried by the high court for conspiring against France during the war. Both the Radical and Socialist Parties are committed to this move on Caillaux's behalf and if it succeeds the former Premier is likely soon to re-enter active political life.

Eduard Herriot, leader of the Radical Socialists, Leon Blum, leader of the United Socialists, and Paul Painleve, former Premier, questioned today on the probable program of the new majority in the Chamber, said it would be a program of conciliation looking toward an international entente and taking into consideration the just demands of France's financial program.

Its aim would be, they said, to attain a really balanced budget. Their principles also included a struggle against the high cost of living and consequently against the depreciation of the franc.

The Communists have served notice on the Socialists that they will watch out and see that the Socialists fulfill their promises to the voters in the new Chamber of Deputies. The Communists assert that they were the real victors in the elections, as their gains were made unaided and their election activity profited the Socialists and Radicals as much as themselves.

Discounting early failure of the coalition in parliament, the Communist Party issues an appeal to workmen to abandon the Socialist Party, which it says renounced its independence by combining with the Radicals.

The Socialist gains, the appeal continues, all were due to Radical votes, while the Radical gains were due to Socialist votes, so that neither party can claim a clear-cut victory.

Negro Deputy Is Returned to Chamber in French Election.

BASSETERRE, Guadeloupe, French West Indies, May 16.—Candace, member of the Radical-Socialist party, and negro deputy from Guadeloupe, was re-elected in last Saturday's elections. During the last year he has been a prime mover for a rebuke to United States tourists to France who drew the color line.

MRS. HAYES IS SENTENCED

NEW YORK, May 16. — Mrs. Myrtle B. Hayes, who recently pleaded guilty to attempted third degree forgery of the name of Charles G. Schwab as endorsement to a $25,000 note, today was given a suspended sentence of from one year and three months to two years and one-half in state's prison.

PLENTY OF FISH ARE REPORTED IN LESSER SLAVE LAKE COUNTRY

Ole Oleson Declares That Edmonton Lovers of Angling Would Do Well to Investigate the Possibilities of the Lake and Streams in His Section

Excellent angling for sporting fish, fine scenery, and an enjoyable holiday are promised Edmonton people who spend a week-end or a vacation in the Lesser Slave Lake country, says Ole Oleson, a resident of the area mentioned, who happened in the city today.

Mr. Oleson, who has been an enthusiastic follower of Isaac Walton since he came from Sweden and his adopted country asserts that there are a number of excellent fishing streams in the near north all of which are accessible to Edmonton.

Some of the choice haunts of the sporting fish, Mr. Oleson states, are as follows:—At the junction of the Athabasca River and the Lesser Slave River at Smith; the junction of Prairie of Prairie Creek and the Lesser Slave River at the town of Slave River; in the Swan River at Kinuso; in the Heart River at McLennan and near the town of Peace River; also in the Heart River. "All these places are very good for angling" Mr. Oleson said, "and the settlement of Slave Lake can be found some of the best fishing in the province. He decline, in addition to the grayling, trout, perch, goldeye, pickerel and pike have been taken, with an occasional Rocky Mountain whitefish.

The best season, he says, is in June, and he is of the opinion that when this district becomes known it will be largely patronized by Edmonton people. With the present railway service week-ends are possible, and in addition to the fishing itself there is much to see, with many motor boats on the big lake, commercial fisheries for whitefish and sights and scenes incidental to a frontier settlement.

COMMUNIST IS ARRESTED IN THE RUSSIAN LEGATION

BERLIN, May 16.—The Communist leader Botzenhardt, search for whom caused the recent raid on the Russian Soviet trade mission, was arrested today in the Russian delegation's flat, it was officially announced. The Communist, who is wanted by the Pomeranian state's attorney on a charge of treason, had been hiding in the flat since Saturday. At a preliminary hearing after his arrest he refused to answer questions.

The German government does not intend to publish the note it received from Moscow in connection with the raid on the Soviet mission, but it is known that the note demands recognition of the extra-territoriality of the Russian delegation's offices, punishment of the police officials responsible for the raid, and compensation for the damage to property within the mission offices.

It is believed the government is prepared to accede to the demand for compensation for damages, but not to the other.

U.S. Flyers Arrive on Japanese Territory

Cross Hitherto Unconquered Stretch of Pacific, Bleak Islets and Volcanoes, and Land on Island Inhabited Only by Hairy Ainus

PARAMASHIRU ISLAND, Kurilies, Saturday, May 17.—(Associated Press).—The three United States Army fliers, arrived this morning at 11:35 o'clock from Attu Island, the Aleutians, on their flight around the world.

The army planes left Attu Island yesterday on their way to Paramashiru Island.

The planes were expected to reach Paramashiru Island between 3 and 4 o'clock yesterday afternoon.

Chill, fogs, uninhabited and bleak islets with rock-bound shores, volcanoes and a long stretch of hitherto unconquered northern Pacific waters were flown over by the fliers in their course today.

The ocean stretch of 474 miles over which they flew has never before been crossed by air, nor has the long jump from Paramashiru southward to the main island of the Japanese group, another stretch of equal length.

Paramashiru, second largest of the Kurile islands, is inhabited only by hairy Ainus, aborigines of Japan.

The fliers' planes call for a landing in Kashiwabara where Japanese and United States officials decorated with them: the Japanese as official hosts and the United States boat as a carrier of supplies.

Paramashiru Island is one of the Kurilies group of small volcanic, barren, and fog-infested islands belonging to Japan, and stretching northeast from Yeso to the south of Kamchatka. They cover an area of 6,000 square miles, and Tomari on the Island of Kunashiri, is the nearest port to Japan.

Hunters and fishermen join the inhabitants, who are Ainus and Kamchadales and number about 4,000 during the summer.

The northern islands were ceded to Japan by Russia in 1875, in exchange for part of Sakhalin.

MacLAREN AT CALCUTTA

CALCUTTA, May 16.—Stuart Maclaren, the British aviator, essaying a round-the-world flight, arrived in Calcutta today from Allahabad which he left early this morning. He will not start on the next leg of his flight until the middle of next week, probably Wednesday.

PORTUGUESE TO RESUME FLIGHT

LISBON, Portugal, May 16.— A dispatch from Karachi, British India, says the Portuguese airmen, Lieutenants Paes and Beiros, who are on a flight from Lisbon to Macao, China, hope to resume their flight May 22 with an aeroplane added at their disposal by the Royal Air Force of India. Then men were forced down when their plane was damaged by a storm.

ALLOWS APPEAL OF JOHNSON'S CAFE

Wage Award in Favor of John Prudius Is Reversed

The appeal of Johnson's Cafe against a judgment for wages in favor of John Prudius to the amount of $15 awarded by Magistrate McLeod two months ago came up before Judge Lanigan in the District Court yesterday. On the last occasion it was called, an adjournment was made to allow H. A. Mackie, K.C., counsel for the Appeal Court for an Order of Prohibition.

The order was refused and when the case came up again yesterday Mr. Mackie made no appearance upon behalf of John Prudius. The appellant was represented by W. A. Mustard and Judge Crawford allowed the appeal.

ARREST COMMUNIST LEADER

BERLIN, May 16. — The Communist leader, Botzenhardt, for whom the Berlin police declared they were searching when they raided the Russian Soviet trade mission here recently, was arrested today in the flat of the Russian trade delegation. It was reported by a news agency.

CONVICT APPEALS AND EXECUTION POSTPONED

Indictment Against New York Murderer Is Attacked as Wrong

MONTREAL, May 16—The indictment under which Walter Mull, a New York, convicted of murder, was arraigned, is being attacked as bad in law before the court of appeal sitting here. Mull's appeal has been hanged today but the execution was postponed until October 28 after the court of appeal had been served on the court officials by counsel for the prisoner.

Muir shot and killed a man in a Valleyfield hotel last September over a dispute about a dog.

DUBLIN GAS WORKS STRIKE

DUBLIN, May 16—Dublin is suffering from a strike of gas workers among the industries dependent upon the use of gas for fuel have been forced to close. The restaurants are pressing old field kitchens into service as a stop-gap to care for the dwellers who are unable to prepare meals in their own homes. The dispute hinges solely on the question of whether one clerk who was promoted to the position of collector should be compelled to give up his membership in the trade union.

The Sunday Bulletin

NEWS
FEATURES
COMICS

Published Late This Evening—Five Cents

THE EDMONTON BULLETIN

7 Issues a Week, Delivered, 25c Cents

PHONE 9-3-2-4

Convict Tells of Bribery

Remus Says He Paid Daugherty's Chum $300,000 For Protection

BOOTLEG OPERATIONS INVOLVED MILLIONS

Former Inconspicuous Chicago Lawyer Says He Grew Wealthy at Business

WASHINGTON, May 16.—A quiet voiced, stout little man with piercing blue eyes—George Remus, of Atlanta penitentiary—walked between guards into a Senate committee room today and testified that as a detail of bootlegging operations involving millions of dolars, he had paid $250,000 or $300,000 for protection to the late Jess W. Smith, confidential companion of Former Attorney - General Daugherty, who committed suicide in the Attorney - General's Washington apartment. Given time and opportunity, Remus promised to produce cheques and records that would fix the magnitude of his transactions.

Remus, produced by the penitentiary warden for the Senate committee investigating Mr. Daugherty's conduct of the Department of Justice, has served les than four months of a two-year sentence for conspiracy to violate the prohibition laws.

At the last moment, when the jail doors were opening for him in the spring of 1923, Remus testified, he came to Washington and paid to Smith $20,000 or $30,000, confident that punishment could be evaded.

"He (Smith) said that the general — the attorney-General — said that there would be no putting away of Remus and his men," Remus declared.

In reply to questions of Senator Wheeler, the committee prosecutor, Remus laid bare a story of a magically sudden rise to wealth and almost as sudden a fall to the status of a convict. An inconspicuous criminal lawyer in Chicago in 1919, by 1923 he had become sole owner of nine distilleries in Ohio, Kentucky, and Indiana, and the operator of a string of wholesale and retail drug companies from New York to Missouri.

That he bought up government officials almost as expeditiously as he acquired his properties was an implication to which he clung unshakeably throughout his examination.

His "chief counsel" introduced him to Jess Smith in New York in 1921, Remus said. Smith introduced the witness as "a reasonably large operator in whiskey," and Remus knowing Smith as "a man very close to the Attorney-General," Remus testified that he had established a foundation for good relationship with Smith by passing over $5,500 to $6,000 bills. Then began a series of meetings, he added, which continued until the shadow of the penitentiary was falling over him.

FIRE SITUATION BETTER

PRINCE ALBERT, May 16.— An easement in the fire situation in the area some forty miles north of the city is reported this morning and no further damage to settlers has been recorded. A big fire is sweeping north of Alingly through unoccupied territory.

ROYAL COMMISSION HEARS FULL STORY OF INSTALLATION

CREIGHTON PREDICTS CASH MARKET HERE BEFORE YEAR ENDS

WINNIPEG, May 16.—"I consider it practically certain that, before the year ends, Edmonton will have a cash grain market, and, with regard to the western route, become to Vancouver what Winnipeg is to Fort William," declared W. T. Creighton, president of the Alberta Mortgage Loans Association, interviewed here tonight.

Mr. Creighton, who said Alberta was very optimistic for the future, asserted that the establishment of a cash market would be of great value to the Alberta producers.

CHINESE ARE SENTENCED

Mah Doon Gets Six Months and Mah Ling Eight Months in Jail

Magistrate Emily Murphy yesterday sentenced Mah Doon and Mah Ling to six months and eight months, respectively, in Fort Saskatchewan jail, which will be followed later by deportation to China, after finding them guilty on narcotic charges earlier in the week.

Court was held in the R.C.M.P. barracks. When Magistrate Murphy took her seat, the room was crowded with a variety of exhibits by Sergeant Arthur Moss, the officer in charge of the narcotic squad. These consisted of various packets, each seven bottles of cocaine, each of which would contain about a tablespoonful of the drug.

In reply to queries of the court Sergeant Moss gave the value of the seven bottles at underworld prices as about $200, declaring that this narcotic was manufactured in Germany and was "the best in the world". After considerable sorting of the "dope exhibits" in relation to the cases the magistrate announced, "I congratulate the officers and the Honorable, the Minister of Health of Ottawa."

Mah Doon, one of the Edmonton Chinese convicted on a charge of selling opium, was then brought forward for judgment and sentenced to six months imprisonment in Fort Saskatchewan jail, with a fine of $200 and costs, with the addition of another two months imprisonment in default of payment of the fine. "I am imposing the minimum sentence," said Magistrate Murphy, "because you are a comparatively young fellow, and for this reason you are getting a much lighter sentence than would be given to a white man for the same offence."

Mah Ling, found guilty of a similar offence, and who had been remanded for judgment, was then brought forward and sentenced to eight months imprisonment in Fort Saskatchewan jail, with a fine of $200 and costs and in default of payment an additional three months. On a second charge of trafficking in narcotics he was found guilty and a similar sentence was imposed, to run consecutively.

Throughout the trials the Chinese maintained the impassive demeanor of the Mongolian race, and when removed to the cells by the R.C.M.P. constables exhibited no outward signs of either contrition or distress.

Engineer on Vancouver Elevator Takes Full Responsibility in Matter

WEIGHMASTER DENIES EARLY KNOWLEDGE

Valve Was Not Used Improperly, Superintendent Testifies

VANCOUVER, B. C., May 16.—(By Canadian Press)—Sinister significance attached to the Maharg spout and the mystery surrounding the installation of the device in the receiving leg of the government elevator, disappeared together with other rumors during today's session of the Royal Commission here.

Two outstanding facts marked the progress of the first phase of this investigation. J. W. Perrigo took full responsibility, as an elevator construction engineer, for the spout being installed where it was. He would not swear that he had consulted J. G. White, Government Chief Weighmaster, as to its purpose and location, but was quite sure he had done so. In this respect he was positively corroborated by John Maclean, Superintendent of the elevator.

Not only was Mr. MacLean positive that Mr. White was consulted, but also that he gave his consent to the spout being placed where it was, after the exigencies of construction were explained to him. Incidentally, Mr. MacLean named half a dozen persons who were in the Harbor Commission office at the time he and Mr. Perrigo discussed the subject with Mr. White.

He added minute details to the circumstances of a corroborative character, even adding that "Mr. White said he did not like the idea of the receiving leg having a spout at that point, but would have preferred it elsewhere" but since it was a physical necessity he would offer no further objections, provided it was locked.

Gives Information

Incidentally, Superintendent MacLean gave the Commission the information of value, concluding with the assertion that the spout was a great deal better if it was timely locked, and, in fact, been no stalled, so that it could be made instead of the leg and it could not have been locked at that time.

This was the big feature of the day. Allen charges and Mr. White placed on the stand, continued to deny that he gave his consent to the installation of the Maharg spout and asserted that the first he heard of it was when it was in place. He said and then he hurried his chief assistant to Vancouver from Fort Arthur and had the spout securely locked and the keys retained by his weighman in the elevator.

Following a lengthy examination in which some heat was displayed between contending counsel, J. W. Perrigo, consulting engineer, who had the alterations of Government Elevator Number One in charge, cross-examined by W. B. Farris, K. C., for the Harbor Commission, frankly accepted full responsibility for the suggestion and location in the receiving leg of the elevator of the spout.

He had, he said, shown the blueprints first to Superintendent MacLean and then to Mr. White, (in the presence of the latter) and told him the reasons why the spout should be placed in the receiving leg instead of the elevator, when constructed, was not designed for the use of Carter disc machines, and in the alterations physical difficulties presented themselves.

Mr. MacLean had not objected if the spout could be locked when it was necessary, but Mr. White, as he recollected it, had said he did not like the idea of the spout going in at a point where it was possible to divert grain as it came from the cars to the elevator before it reached the scales, but had concurred with the understanding that the device would be kept locked and the keys in the possession of the government weighman of the elevator.

White Takes Stand

With this explanation and details the morning session adjourned. Later in the afternoon J. G. White took the stand. He had been some fifty years a scale expert.

Mr. Woods: "When did you for the first time hear of this by-spout or Maharg spout or valve, or whatever you prefer to call it?"

Mr. White: "The first I heard of this was in a letter dated October 28, 1922, written to me by my weighman, L. J. Lamoreau, in Number One Elevator in the Vancouver Harbor."

The witness produced the communication, which was read. The weighman informed his chief that

(Continued on Page Three)

"ZONES OF SILENCE" STILL MYSTERY AFTER EXPERIMENT

French Scientists Explode Ten Tons of Melinite in an Attempt to Explain Various Puzzles, But Only Sink Deeper in Wonder

LA COURTINE, Pay De Domes, France, May 16—The results of the experiment in exploding ten tons of melinite last night near here, in an attempt to solve the puzzle of the "zones of silence" and to ascertain the distance which sound travels, were disappointed and puzzling.

The explosion blew a hole twenty feet deep and sixty feet wide in the soft coal. With the exception of one guinea pig which died a martyr to science, a number of animals placed in holes at distances varying from 160 to 500 yards from the scene showed no ill effects from the violent displacement of the air. The results of observations of delicate appliances placed at various distances are curious and inexplicable, so far as reported up to the present.

Those in the immediate neighborhood heard only feeble sounds.

Bordeaux heard a dull rumbling fourteen minutes afterwards, or two minutes later than should have been the case according to the laws of science as known at present. Similarly, at Montpelier, a micro-telephone registered a vibration twenty minutes after the explosion occurred. In consequence of these reports, it is considered that the results of the second and third experiments to be made soon, must be awaited before conclusions can be drawn.

SOCIAL SIDE OF CITY LIFE

NEWS OF EDMONTON SOUTH

Miss Dee Timmins of the University, and her sister, Miss Laura Timmins, left this morning for Calgary, where they will remain for a few days before going on to Vancouver.

• • •

Mrs. Tuttle, formerly of Edmonton, who is now residing at Sault Ste. Marie, arrived in the city last week, where she will remain for about a month, the guest of Mr. and Mrs. Dalphin. 10089-51st Avenue.

• • •

Mrs. Bickell, of Calgary, who has been in Edmonton to attend the Convocation exercises at the University, and Miss Jessie Bickell, will return to their home in Calgary today.

• • •

Mrs. C. Kent, of Peace River, is a visitor in the city, where she will be the guest of her daughter, Mrs. Kent, 87th Avenue, and her son, A. J. Kent, 89th Avenue.

• • •

Among the students who arrived in the city on Thursday to receive degrees from the University were Clarence Manning and Sinclair Budd, both of Calgary.

• • •

Mr. Roger Grimmet, son of Mr. and Mrs. T. T. Grimmett, 91st Avenue, who was formerly a student at the University of Alberta, and who graduated this year in medicine from McGill University, left on Wednesday for Boston, where he will do post-graduate work.

• • •

Interesting Meeting

The regular meeting of King Women's Missionary Society will be held yesterday afternoon in the church, with the president, Mrs. T. Buchhan, in the chair. Mrs. George Duncan addressed the meeting.

Taking as her subject, the organization of the Women's Missionary Society, Mrs. Duncan explained the relations between the Auxiliaries and the Presbyterial societies, the provincial societies, and the general council.

Mrs. Wheeler, who was to have given a paper on the study book, "The Island Beautiful," was not able to be present, so her paper was read by Mrs. R. H. Christie. The paper, which dealt with the last part of the study book, recounted the efforts of George Leslie Mackay to establish the first native church in Formosa, giving details of the success which attended his work, which began fifty-two years ago. There are now fifty-six churches in Formosa, many of whom are ordained.

• • •

James Macallister, Calgary, spent a couple of days in the city with friends on the South Side.

• • •

The Misses Mary Wankel and Mae Bedard motored from Vegreville last night to spend the week-end at their homes in the city.

• • •

Mrs. Hollinshead, of Bothia, is a guest in town, having come for the purpose of visiting her daughter-in-law, Mr. and Mrs. G. P. Hollinshead, which took place at Convocation, University of Alberta, yesterday.

• • •

Mr. and Mrs. R. W. McClung, of Calgary, who were to have been guests of Mr. and Mrs. G. A. McKee for Convocation, together with their son Mr. John McClung, were prevented from accompanying the young graduate owing to the illness of Mrs. McClung.

• • •

Minnehaha Group Meets

The Minnehaha group of Canadian Girls in Training gathered last night at Metropolitan church. First a game of basketball was played, after which the girls went into the church, where the business meeting was held. Eight answered the roll-call, Pauline Ingram was dealt with after which the election of officers for the coming year took place. The results are as follows: President, Ida Trimble, vice-president, Mabel Miller, secretary, Gertrude Hodgson, (acclamation) treasurer Evelyn McGillivary, convener of the social committee, Ellen Walker, convener of athletics, Muriel Curtis in charge of literary meeting, Joy Pringle. After a hymn was sung, the meeting was closed with the Mizpah benediction.

• • •

Victoria W. C. T. U. Meets

A meeting of the Victoria Women's Christian Temperance Union was held last night at the home of Mrs. J. P. Gerrie, 3629 104A Street. Mrs. J. J. McKenzie, the president, was in the chair. The discussion on the convention of the W. C. T. U. which was held in Vegreville, May 6 and 7, was the subject of considerable discussion the delegates from Victoria W. C. T. U. reporting on the work accomplished at that convention. The delegates were Mrs. J. J. McKenzie, Mrs. J. J. Gerrie, Mrs. J. P. McHeath, Mrs. John Carson, Mrs. C. Murray, Mrs. G. G. Sproule, Mrs. McKittrick, and Mrs. Margaret Martin. Mrs. Murray read an outstanding paper of the convention, given by Mr. Kent, a Ukrainian worker who is working under the direction of the provincial W. C. T. U. The paper dealt with Mr. Kreit's work among his fellow countrymen in Canada.

Routine business was dealt with and a report was given of the arrangements made at the last executive meeting for the entertainment of the delegates to the convention which is to be held in Edmonton in the fall. A motion-meeting is to be held soon.

The final social of the season in connection with Avenue Chapter No. 11, Order of the Eastern Star, will take place next Tuesday in Richards Hall. An attractive program will include novelty style whist, concert numbers, and dancing. Refreshments will also be served. All eastern Star members and friends are cordially invited.

• • •

Mrs. Patrick, of Yorkton, Sask., who came to town for Convocation is visiting her daughter, Miss M. Patrick of the Household Economics Department, University.

• • •

Mrs. D. J. McNicol and little son left on Thursday evening to join Mr. McNicol at the coast.

• • •

Mr. John McClung, who is staying for a few days with Mr. and Mrs. G. A. McKee, expects to leave shortly to spend the summer at Jasper Park.

• • •

W. M. S. of the Metropolitan Church

The Women's Missionary Society of the Metropolitan Church met yesterday afternoon in the ladies' parlor, holding the first meeting since the election of officers for the current conference year. Mrs. G. A. McKee presided in the absence of the president, Mrs. A. D. Miller, and conducted the devotional exercises. Mrs. Lapolint and Mrs. Brassett led in prayer, and Mrs. H. H. Crawford was the organist of the afternoon. Mrs. W. M. Hamilton, the treasurer, presented a detailed financial report showing a considerable increase over the previous year.

DANCING TONIGHT
(Every Tuesday and Saturday)
Sullivan's Dancing Academy
102nd Street
Beginners taught daily in Private Room at 2 p.m. and 7 p.m.

Greenfield PAYS SPOT CASH FOR HOUSEHOLD GOODS
PHONE 2442

McClary Hardware Co
For quality and right prices on Hardware. Visit our Removal Sale.
PHONE 2118
10258 101st Street Edmonton

PHONE 1915 QUALITY COAL AT FIRST LOWESS
ALLAY 101st ST

THE CSDALE PRESS LTD
Catalogues Booklets Folders PRINTERS STATIONERS Leaflets Posters Binding

Marcus Coal
"RED HOT"
MINED AT CLOVER BAR
Order Now and All the Time
PHONE 4618

Armitage Lumber Co. Ltd.
CASH AND CARRY
9202 102nd Avenue
PHONE 5236

J. L. Tipp & Sons, Ltd.
—TAILORS—
Best Work at Moderate Prices
Phone 6736 10-72 101st St

POST LEAF DELICIES
DOUGLAS
CONFECTIONERY AND BOOK STORES

McDERMID STUDIOS LIMITED
PHOTOS
HALF BLOCK NORTH ON JASPER PHONE 5444

Dr. C. CRAFTS, D.C., Sp.C.
Chiropractor Specialist
Room 3, Duncan Block
10144 101st St.
Spinal analysis free
Phone 4856 Edmonton

MISS MAY WATTS TELLS SOMETHING OF HER WORK AMONG CHINESE MASSES

Miss May Watts, who has been doing missionary work under the direction of the Missionary Society of the Church of England for six years in Northern China, Kaifeng, Honan, for the last five years, yesterday said they are just beginning to get in touch with the masses of China.

"The only way to get in touch these people is by the way of education and medical treatment," said Miss Watts, in speaking to a Bulletin reporter yesterday, "and when you have reached them in that manner the way is paved for evangelistic work. A new hospital was just built last year, and there are about four missions and a Y.M.C.A. doing work in the district. There are two boarding schools—one for boys and one for girls—and several days schools. The district of Honan has fertile soil, but it is so light that any lack of rain causes drought. The farmers has many difficulties to contend with.

"China is no longer exclusive. She admits all nations within her borders and is herself knocking at all doors. Chinese students are studying in all lands. China is a member of the League of Nations, and as a lover of peace will move a power in that Assembly. The Christians of China are convinced that Christ can save their land," said Miss Watts.

"Many have realized that the nation is desperately in need of help and guidance, which can be supplied by Christianity alone."

Miss May Watts is a Canadian, and her home is in St. Catharines, Ont. She studied deaconess work in the deaconess school in Toronto. Miss Watts will speak on Monday to the juniors and intermediates of St. Michael's at three-thirty; at four-thirty, the St. Monica's are entertaining at tea in her honor; on Tuesday a luncheon will be held at the Rendezvous to which the public is invited; Tuesday night, a meeting of girls will be held in Christ Church; Wednesday, she will speak to the juniors of All Saints at four-thirty; and on Thursday will speak at the Board Meeting of St. Faith's Mission.

During her stay in the city, Miss Watts is the guest of the Rt. Rev. Bishop Gray and Mrs Gray.

LOCAL GIRL GUIDES ENTERTAIN IN HONOR OF MISS JOYCE WOLTON

In honor of Miss Joyce Wolton, of London, England, Divisional Commissioner of the Girl Guides, the Edmonton Girl Guides held a social especially intended primer for the Y.W.C.A. last night. The tables were decorately decorated with vases of pink sweet peas and carnations. Mrs. Duncan Smith, District Commissioner, on behalf of the officers and guides, paid tribute to the assistance which had been given by Miss Wolton to these attending her classes during two week's stay in Edmonton. It was announced that Mrs. Valentine Barrow would donate a cup to the winner of a competition, the form of which should be decided by the officers.

Miss Wolton emphasized the necessity of the Girl Guides all over the world being in uniform. She also told of some of her experiences in Canada. Some of those present were: Miss Joyce Wolton, Mrs. Duncan Smith, Mrs. J. B. Ellis, organizing secretary; Miss Maddock, Mrs. Valentine Barrow, Mrs. J. J. Duggan, Miss A. Northcote, Miss Anna Donnelly, Miss Maude Walsh, Miss Stella Hanley, Miss D. Shee, Miss Agnes H. Pung, Miss Maude Rimpson, Miss Jean Barrow, Miss Gwen Hampton, Miss Winnifred Bayley, Miss Jean Lamberton, Miss Eunice Hayward, Miss Betty Lane, Miss B. Watts, Miss Eileen Hobbs, Miss Francis Kirkpatrick, Miss Will Sandison, Miss May Tinker, Miss Steadon, Mrs. Gladys Mrs. S. F. Brown, Miss Katherine Deeton, Miss Ida McLeod, Miss Blanche Waddell, Miss Barbara Barrow, Miss Eileen Chandler, Miss Marjorie Griffith, Miss Thelma Griffith, Miss Grace Yeaton, Miss Margaret Clarke, Miss Skyrie? Yee, Miss Betty Turner, Miss "Patsy" Elliott, Miss Dorothy Yale.

BOYS RESPONSIBLE FOR THEFTS OF AUTOS

Chief of Police Says All Missing Cars Are Now Recovered

"All auto thefts have been cleaned up to date," said Chief of Police Sloan last evening after speaking of the arrest of a young man in court yesterday for joy-riding. "There have been quite a number of auto cases taken but all have been recovered, gangs of boys being responsible for a number of thefts." Owners of recovered autos have reported considerable damage done in the brief time their cars were gone.

ALPACA SHOCKS

Plaid shirts for frocks have narrow white collars of pique or handkerchief linen and belts of bright colored patent leather.

WOMEN! DYE ANY GARMENT OR DRAPERY
Waists Kimonos Draperies
Skirts Dresses Ginghams
Coats Sweaters Stockings
Diamond Dyes
Each 15-cent package of "Diamond Dyes" contains directions so simple any woman can dye or tint any old, worn, faded thing new, even if she has never dyed before. Drug stores sell all colors

TRUDEL FUR MANUFACTURING, LIMITED
10028 102nd Avenue
Edmonton - - Alberta

Watch Our Windows for Advanced Styles in Spring Footwear.
THE BOOTERY
10258 Jasper Avenue

Jackson Brothers
LEADING JEWELERS
Engagement and Wedding Rings
9960 Jasper Ave. — Phone 1741

NEED OF IMMIGRATION IS EMPHASIZED BY W. D. ROBB

Vice-President of Canadian National Railway Speaking Before Edmonton Board of Trade Tells How Government Railway Has Been Made into Profit-Earning Line

Emphasizing the need of immigration for Alberta and declaring that all doubts of the success of the Canadian National Railways had vanished, W. D. Robb, vice-president of the railway, held the Board of Trade members interested for nearly an hour yesterday. The luncheon room at the Macdonald Hotel was crowded by citizens out to hear the veteran railroad man, for Mr. Robb has seen fifty-three years of service. Mayor Kyle, Master Mechanic of the C.N.R. here, was asked to stand up while President Eedes reminded that the two men had been together in railway shops of the east almost half a century ago.

"While government ownership of railways was not a panacea for all ills, will choice by the people," said Mr. Robb, "it being sort of forced on the government, in the case of Hobson's choice, the Canadian National is proving a wonder. Sir Henry Thornton. Last year there was a surplus over operation in the central Region of twenty-seven million, but a deficit of 5 million in the Atlantic Region and two million in the Western region, leaving a net surplus of twenty million dollars. An improvement was made in the Central Region on 5000 miles of rail, there was every inducement for Canada to seek immigration so that the 17,000 miles in the other regions might also show a surplus. Immigration, in the prairie province, Alberta, with 1,875 miles of National lines, is the most sparsely settled."

Matter of Population

One thing that stood in the way of reduced rates was the basic economic minimum which required a population of 400 people per mile along a railway before it could hope to pay. While England had about 2000 people along every mile, Canada had but 225, he said. To Edmonton he said there was a touch of sentiment in the appointment of Sir Henry Thornton, who came to us from Islington, the suburb of London. But, he said, sentiment was no basis upon which to seek the patronage of the public for the transportation which the Canadian National had to sell, and he said they were seeking it purely on the ground of service.

Continuing, Mr. Robb said in part: "You are anxious to see the deficit upon the lines of the western region wiped out. So are we, and we are striving night and main to accomplish this end and if you will cooperate with us this objective will be attained. Western Canada has received the greatest advertisement in the world from our biggest competitor, the American republic. The United States Secretary of Agriculture, in the course of a report to the president of the United States, says in effect that our yields of wheat are higher, quality better, cost of production less, our freight rates lower and admits that the United States cannot do without Canada and hard spring wheat for milling purposes. I do not count myself as being paid officially by one country to another; it is an admission of our superiority and we shall certainly be lacking in enterprise and initiative if we do not turn it to our own advantage.

West Should Prosper

"There is no reason why the west should not become the garden of the world. Approximately 200,000,000 acres of the world's aggregate superficiaries are under cultivation for cereals and potatoes. Canada has about one-eighth of this total devoted to the raising of the products mentioned and in 1923 was excelled in this respect only by the United States and India. But in the race for supremacy, as the world's producer, we started late. In 1871 only 2.96 per cent of the total population of the dominion dwelt west of the lakes. Ontario, in 1921 over a quarter of our people, 25.37 per cent to be precise, was settled in this vast territory; while, during the single decade, 1911-1921, the population of the four western provinces increased by 44.2 per cent. Now, if we were able to attract such a well array of settlers during these ten years, and be it marked probably the ten most difficult years in Canada's modern history owing to the incidence of the World War, can we not attract a still bigger army of immigrants of the highest type during the present decade?

"I am of the opinion that we can, and that the National Railways has completed its organization for the realization of this achievement. We have developed an excellent colonization and development department, with a first organization in Great Britain charged with the fulfilment of a comprehensive scheme for bringing the overcrowded surplus families, trained to the land, into the sparsely-peopled mother country to the empty spaces of the west. The project was here elaborated is of a selective nature by which it is hoped that it is so designed as to encourage only those men who are contented, industious and thrifty citizens.

Alberta Is British

"I emphasize this aspect of our undertaking because Alberta is so emphatically British. Here the British coming from the other side will feel completely at home. The territories threaded by the Canadian National Railways are among the most fertile and the most favorably endowed by nature for the cultivation of all products of the land in their great variety.

"We are considering them if required in the acquisition of a permanent home upon the country through a liberal land purchase plan in which the farmer pays for his farm out of income, and by such easy installments as not to distress or embarrass him in any way. In a word, we are endeavoring to enable him to secure a slice of Canada in, as it were, an unconscious manner.

Selecting Farmers

"While we are carefully selecting the farmers of tomorrow we are wholly recommending them, before launching out upon their own farms, to become familiarized with Canadian conditions and methods and this is possible only by serving preliminary apprentice upon your farms. If you will cooperate with us in giving these newcomers opportunity to master your ways and means of farming to the utmost of your ability, you will be producing the best type of farmer the country can possibly have. We cannot people the spaces of Alberta too densely, at least not for many years to come, and every additional man who settles among you represents a contribution of just so much towards the attainment of the surplus upon the operation of the lines of the western region.

"Of course, I am aware that the argument will be raised in certain quarters that, notwithstanding the thousands of Britishers we may bring out, and the tens of thousands of new acres which may be taken up along our road for this new land, the Canadian National Railways cannot possibly operate effectively under public ownership, owing to the many conflicting influences which are likely to be brought to bear upon its management. It will be averred that the personnel of the system cannot possibly perform its work satisfactorily and to such advantageous interest as one operated under private enterprise. Frankly I admit that I, from my lifelong experiences with privately owned railways, entertained doubts as to the workable success of the Canadian National Railways under public ownership, but all those misgivings have been completely subdued.

"The qualms were shared by the majority of competent men who now maintained that it would be impossible to conceive of harmonious relations prevailing comprising the present single National system as it was then, but that it would of course at least a generation to secure the perfect harmonious working of the many different officers—protagonists of the past who friendly competition prevailed—toward the fulfilment of the great ideal.

Has Succeeded

"But what does current history record? The President, Sir Henry Thornton, by his great powers of leadership and magnetic personality has been able to infuse into the departments of all the component roads with his own enthusiasm; has created a wonderful spirit of good fellowship, sterling loyalty, co-operation and teamwork which is the admiration of the whole railway world, and, in return, realizing that his men are striving might and main to carry him to victory, he is protecting them from all interference so that they may pursue their labours untrammelled. The operation of the system has been pursued uneventfully as if it were still a private enterprise, without fear and favor, and through the feeling of safety and contentment, productive of the best results we are able to show the surplus of twenty million dollars for last year's operations.

"Do you consider the result a happy augury for the future of public ownership? I do, and I speak with authority for the reason I passed some time with a road which was under government ownership during the Great War, the Grand Trunk Railway system in the United States. The results for that period were very disastrous and probably you know as well as I do that no railway in the American republic controlled by the government ever made good. Canada showed success, and the same thing applied to the majority of the roads operated under similar conditions in other countries.

"I am so sanguine of the future for the Canadian National Railways as not to hesitate to assert boldly the statement that you, gentlemen, may rest assured that, given a fair deal and under the efficient management of Sir Henry Thornton, the Canadian National Railways will become a complete success. Instead of being a millstone around the necks of the citizens of Canada they will become one of the richest of the Dominion."

NO MONEY; GO TO JAIL

Albert and Alfred Gladu, sentenced at St. Paul on Thursday by the magistrate there for being intoxicated, and fined $10 each or serve 30 days, received the sentences of Canada they will become one of the richest of the Dominion." the maximum under section 85 of the new liquor act, which provides for such sentence, not having the money.

They passed through the city yesterday in charge of the Alberta provincial police on their way to Fort Saskatchewan jail.

MRS. ANDERSON TELLS WOMEN
How Backache and Periodic Pains Yield to Lydia E. Pinkham's Vegetable Compound
Leslie, Sask.—"For about a year I was troubled with a distressing down-bearing pain before and during the periods, and from terrible headaches and backache. I hated to go to a doctor, and as I knew several women who had taken Lydia E. Pinkham's Vegetable Compound with good results, I finally bought some and took four bottles of it. I certainly do recommend it to every woman with troubles like mine. I feel fine now and hope to be able to keep your medicine on hand at all times, as no woman ought to be without it in the house."—Mrs. CLARA A. ANDERSON, Box 16, Leslie, Sask.

Mrs. Kelsey Adds Her Testimony

Copenhagen, N. Y.—"I read your advertisement in the papers and my husband induced me to take Lydia E. Pinkham's Vegetable Compound to get relief from pains and weakness. A woman who had taken Lydia E. Pinkham's Vegetable Compound with good results, I finally bought some and took four bottles of it. I certainly do recommend it to every woman with troubles like mine. I feel fine now and hope to be able to keep your medicine on hand at all times, as no woman ought to be without it in the house."—Mrs. CLARA A. ANDERSON, Box 16, Leslie, Sask.

FOR BRONCHITIS THAT HANGS ON
Send Soothing Antiseptic Vapor Into the Air Passages
When Bronchitis grows stubborn, hangs on, keeps you hacking and coughing at night — the quickest relief will come from inhaling CATARRHOZONE. It's healing vapor spreads all through the bronchial tubes. It alleviates the coughs, loosens that dry tickle out of the throat, gives you ease and comfort.
It's really astonishing how quickly Catarrhozone brings grateful relief. It instantly reaches the tender passage in the bronchial tubes; it carries healing as it goes, and in chronic cases of throat weakness, bronchial irritation, or Catarrh in the throat, and nose, this wonderful treatment does give satisfaction.
You will avoid all disappointment if you use Catarrhozone. No medicine to take — just soothing vapor to breathe. Complete outfit $1.00; trial size, 50 cents; at all dealers in medicine, or from Kingston, Hamilton, Montreal.

In City Churches

PRESBYTERIAN

KNOX PRESBYTERIAN CHURCH (South Side)

Rev. Andrew D. Reid, Minister

11 a.m.—Sunrise in the Sunrise Kingdom.

7.30 p.m.—Men Wanted for Gideon's Band.

Westminster Presbyterian
106 Ave. and 99 St.
Rev. M. Grant, B.D., Minister

11 a.m.—"God's Judgment is Here and Now, in What Sense Is It Right?"

7.30 p.m.—"The State Having Taken up the Liquor Business, What Should the Church do?"

BAPTIST

First Baptist
Rev. G. A. Clarke B.A., B.Th., Minister

11 a.m.—Sermon Topic: "The Letter to the Ephesians."
12 a.m.—Sunday School.
7.30 p.m.—Sunday evening, May 18th and 25th, Mr. Clarke will preach sermons on "Why People Do NOT Go to Church and Why People DO Go to Church." The topic for this Sunday evening will be

Why People Do Not Go To Church

In this sermon, Mr. Clarke will read ten reasons that have been given in letters without giving what they think are the reasons why some people do not go to church.

The Ordinance of Baptism will be administered.

Special Music by First Baptist Choir

MAT ESDALE
Printer: Ltd.
PRINTERS
10052 100th Street
(Opp. Macdonald)
Phone 4567

VOTE IN CROUARD SOON

By-election Probable Within Two Months

The Crouard by-election probably will be held within the next two months, according to present indications. The Hon. Alex. Ross, acting Premier, announced yesterday that no definite date for holding the election had been set, but said it was possible that the election would likely be held during the slack season between seeding and harvesting, this season we have the bengalines and silk alpacas which make the tailored models.

COLORED FRINGES
Red and purple ostrich fringes are used on a striking dress of red georgette crepe.

ONE DOLLAR
Glass Salt Cellar
with handle and spoon.
Silver plated.
DISPLAYED IN ONE OF OUR WINDOWS
ASH BROS.
JEWELERS
10212-14 JASPER AVENUE

QUICK SALE WAS MADE
$200—GRAY DORT, IN A-1 SHAPE
9910-102nd Ave.
"I sold my car to a man in Leduc. The ad. was in yesterday's paper. I certainly appreciate the value of a Bulletin want ad."
Mr. J. GALLAGER,
9910 102nd Ave.

First Church of Christ, Scientist, Edmonton, Alberta
Announces a
FREE LECTURE ON CHRISTIAN SCIENCE
BY
PETER V. ROSS, C. S. B.
Of San Francisco
Member of the Board of Lectureship of The Mother Church, The First Church of Christ, Scientist, in Boston, Massachusetts.
IN THE TEMPLE THEATRE
MONDAY EVENING, MAY 19th, 1924
AT EIGHT-THIRTY O'CLOCK
THE PUBLIC IS CORDIALLY INVITED TO ATTEND

Alberta's Pride
LETHBRIDGE BEER
"THE BEER WITHOUT A PEER"
THE BEST THAT MONEY CAN BUY
Brewed from Choice Bohemian Hops and No. 1 Alberta Barley in the most modern Brewery in Alberta
2 dozen pints Beer per case . . .$4.20, less 60c for bottles
1 dozen quarts Beer per case . .$3.60, less 50c for bottles
2 dozen quarts Beer per case . $7.00, less $1.00 for bottles
10 dozen pints in barrel . . . . .$21.00, less $3.00 for empties
6 dozen quarts in barrel . . . .$21.00, less $3.00 for emptics
Quarter kegs (8 gallons) . . . . .$11.75, less $5.00 for keg
Half keg (16 gallons) . . . . . .$19.50, less $6.00 for keg
Deliveries to any part of the City or F.O.B. Railroad Station for outside points.
Office and Warehouse: 10170 103rd Street
— Phone 4251 or 4282 —
Permits can be purchased at any Government Liquor Store
Lethbridge BREWERIES LIMITED
EDMONTON BRANCH
WADLEIGH & TURNER — T. O. TURNER, Manager
BRANCHES AT
EDSON, J. ELLIOT VEGREVILLE, H. BLOOMFIELD
And other points
"This advertisement is not inserted by the Alberta Liquor Control Board or by the Government of the Province of Alberta."

NOTICE OF SALE
NOTICE IS HEREBY GIVEN under Section 48 of the Domestic Animals Act as amended that:
One black colt, one gray colt.
One sorrell mare, white spot on forehead, weight about 1,100 pounds.
On bay mare, white stripe on face, one white hind leg branded "P on left shoulder.
P
One bay gelding, white spot on forehead, branded 2 left shoulder.
One white mare, weight about 1,300 pounds.
Two brown colts, white face and hind branded Jc on left hip.
One bay mare, white stripe on face, one white hind leg.
One bay mare, white face, branded B on right shoulder.
B
One buckskin gelding, weight about 1,300 pounds.
One black gelding, white stripe on face, three white legs, branded B 14. on left shoulder.
One bay gelding, white spot on forehead, one white hind leg, weight about 1,100 pounds.
One bay mare, white spot on forehead, branded EG left shoulder, and B on right shoulder.
One bay mare, weight about 1,100 pounds, white spot on forehead, three white hind legs, wire mark on left hip.
One brown gelding, white strip on face, branded EG on left shoulder and B on right shoulder.
Was impounded in the pound kept by the undersigned near Mable Lake on the S.E. ¼ Sec. 29, Twp. 54, Rge. 25, on the 15th day of April 1924, and that the said animals were sold on the 10th day of May 1924 by W. G. Hogan, Edmonton; Mrs. Lee, Edmonton; Joe Bellemare, Edmonton; W. G. Hogan, Edmonton; and that said animal may be redeemed by the owner or his agent within a period of thirty days from the publication of this notice in The Alberta Gazette, upon payment of all fees and costs due to the municipality and the purchaser of said animal.
For information apply to the undersigned.
WM. HOGAN.
Secretary-Treasurer.
Municipal District of Bay.
Post Office: St. Albert.

EGGS
Fresh Extras, 5 doz. . . $1.00
FRESH FARM BUTTER
Per lb. 35c
3 lbs. $1.00
Bananas, 4 lbs. 45c
Tomatoes, 6 tins $1.00
Corn, 6 tins $1.00
Peas, 6 tins $1.00
Flour, 98 lbs $3.00
Rolled Oats, 20 lbs. . . . 80c
Rogers' Syrup, 10 lbs. . $1.05
Cattle Salt in brick or loose, 50 lbs. 90c
Prunes (90-100), 25 lbs. $2.00
Full line of garden seeds.
MURRAY
Market Grocery
9906 102 Avenue

VANCOUVER
We are shipping cars of household goods to Vancouver, Victoria, Seattle, Portland and Los Angeles, on May 23 and May 31.
To Winnipeg, Toronto, Ottawa and Montreal, June 2.
CRATING AND PACKING
With us this work is an art and a science. We employ the large st and best staff in the city. When your goods are to be crated, let us quote you a price.
STORAGE
For household goods, baggage and personal effects exclusively. Separate locked rooms, piano room, vaults for valuables.
GET US — PHONE 4-4-4-4
Big 4 Van & Storage Company
Head Office: 10121 100A St., Next to Bank of Toronto

ADVERTISEMENT

THE CROW OF CROUP A WARNING TO ALL MOTHERS

Croup starts with a dry cough and rattling in the throat; after which the croup crow gives warning of the disease. The child, after tossing restlessly about, will start up with flushed face, protruding eyeballs and a distressing look of terror, and anxiety. There is a struggle for breath and the expectoration of the mucous matter is so difficult to get rid of that the effort appears to threaten strangulation.

On the first sign of the "croupy crow" mothers should administer Dr. Wood's Norway Pine Syrup, and this give the child prompt and permanent relief, and perhaps the life saved by taking this precaution.

Mrs H. A. Langhorn, Hamilton, Ont., writes:—"My little boy was very bad with the croup and I could not get anything to relieve him until I tried Dr. Wood's Norway Pine Syrup. I cannot praise it too highly for the relief it gave him."

Price 35c. a bottle; the large family size 60c.; put up only by The T. Milburn Co., Limited, Toronto, Ont.

NOTICE

THE MUNICIPAL DISTRICT OF STURGEON, No. 348, requires the services of a capable person to make an Assessment of the Municipality. Applications, stating previous experience (if any), must be sent to the Secretary-Treasurer, before 23, Morinville, Alberta, not later than Thursday, May 29th next.

G. MORRIS,
Sec.-Treas.

Used Car Specials

McLAUGHLIN '21 — 40.
FORD 1923.
FORD COUPE 1923.
CHEVROLET 490, 1919.
2 FORD Light Delivery Trucks

MOTORDROME LTD.
10121 103rd St. Phone 1766

FOR EXCELLENCE IN PRINTING
Telephone 2255

The excellence of our work and the superiority of our service are the causes of our increasing business. Let us number you among our satisfied customers.

THE WESTERN VETERAN PUB. CO. LTD.
Telephone 2255. Hull Block, Corner 97th Street and 106th Ave.

And This is What They Say

TORONTO SATURDAY NIGHT, March 15, 1924:
"The Commercial Life has reached a point in insurance circles where its future success, under careful management, is assured."

MONETARY TIMES, February 23, 1924:
"The statement covering last year's operations shows very substantial increases in practically every department of the Company's business.....The showing places it as one of the most vigorous of our younger life insurance companies."

MACLEAN'S MAGAZINE, April 1, 1924:
"The Commercial Life Assurance Company of Canada is one of the largest insurance companies doing business in Canada today. Talk, with the favorable loss ratio which the company experienced during the past twelve months, will go far towards creating a surplus which will be profitable to policyholders in the future."

INSURANCE & FINANCIAL REVIEW, TORONTO March, 1924:
"The interest earned on the invested assets was over 9%, the largest interest earning as yet reported by any life insurance company doing business in Canada today. Talk, with the favorable loss ratio which the company experienced during the past twelve months, will go far towards creating a surplus which will be profitable to policyholders in the future."

CANADIAN INSURANCE, March 6, 1924:
"Despite the trying period through which Western Canada is passing, Mr. J. W. Glenwright, Managing Director, is carrying this young company along on progressive lines."

MONTREAL FINANCIAL TIMES:
"The past year was the biggest and best in the history of The Commercial Life Assurance Company of Canada. The substantial and continuous growth of the Company was the cause for much congratulation and rejoicing at the annual meeting.....The Commercial Life is splendidly officered by experienced insurance officials."

TORONTO BULLETIN, February 29, 1924:
"Possessing that aggressive western spirit, The Commercial Life Assurance Company of Canada, with headquarters in Edmonton, is making the most of the opportunities in its field of operations. It is quite clear that the Company is going steadily ahead, and under the present management the future success is assured."

Head Office EDMONTON

THE COMMERCIAL LIFE ASSURANCE CO. OF CANADA
Legal Reserve Stock Life Insurance

Managing Director
J. W. Glenwright

THE ULTIMATE GAS FUEL

Several Thousand Edmonton Women

who have had gas put in their homes, know from experience the joy and convenience of the use of gas, and

ARE NOT BOTHERING ABOUT THE DISCOMFORTS OF HOT WEATHER COOKING.

There is something distasteful and worrying about work during the hot weather in a super-heated kitchen. The installation of Natural Gas will change a woman's kitchen work from drudgery to pleasure.

Phone 1121, or call at

Northwestern Utilities Limited
Jasper Avenue and Third Street.

CLEAR UP MAHARG SPOUT MYSTERY

(Continued from Page One)

he thought it his duty to write him about a spout that had been installed about that time in the receiving leg, adding: "I don't think it has been used for any illegal purpose, but the situation is potential. I suggest that a shut-off valve be attached so as to gain control its use."

Mr. White said he did not reply to this communication directly. He was ill, but at once sent Assistant Chief Weighman Hollinghead to Vancouver with instructions, if he found such a device installed thereto to seal and lock it, and have the keys kept securely in the hands of the elevator weighman.

"I acted promptly," he explained, "I got that letter October 28 and my assistant left for the coast Novembre 2 on the mission representing me."

But it was disclosed later that Mr. Hollinghead was coming to Vancouver about that time on other business, (that of investigation complaints that the same man, Mr. Lamoreaux, made as to staff disorganization.) In fact, on this trip to look after the Maharg spout, Mr. Lamoreaux was relieved of his before weighing days at his own request.

Mr. Woods: "Would you have sent Hollinghead here at that time if it had not been for the receipt of that letter?"

Answer: "No, I should not have thought of it."

Onto Connection

Question: "Is that the only connection, officially or otherwise you have ever had with this Maharg spout?"

Answer: "Yes."

"No, Mr. Perrigo has the impression that he discussed the installation of this spout with you Mr. White," remarked Mr. Woods.

"He will not swear to it, but he thinks he recalls a conversation with you in the office of the engineer of the Harbor Board some time in July. Do you recall it?"

The witness said he was in Vancouver at that time, July 17 to about August 1.

Question: "Mr. Perrigo thinks you talked with him about the spout going in where it is and that you went to the spot and he indicated where it would have to go if it were to feed the Carter disc machines already installed and you did not object."

Answer: "I went in the office at that time and talked with Mr. Perrigo along those lines. I recall some things with which I was not satisfied, but all our talk related to the new, not the Number One Elevator, where this Maharg spout was found. It was not an official conversation. I was asking him about the capacity of the scales, but I recall he asked me something about wanting to run a spout from a receiving leg. I told him it was not this Maharg spout he spoke of."

Chairman: "You are sure that was not where the Maharg spout was put?"

Mr. White said he did not reply to this communication directly. He was ill, but at once sent Assistant Chief Weighman Hollinghead to Vancouver with instructions, if he found such a device installed thereto to seal and lock it, and have the keys kept securely in the hands of the elevator weighman.

"I acted promptly," he explained, "I got that letter October 28 and my assistant left for the coast November 2 on the mission representing me."

But it was disclosed later that Mr. Hollinghead was coming to Vancouver about that time on other business, (that of investigation complaints that the same man, Mr. Lamoreaux, made as to staff disorganization.) In fact, on this trip to look after the Maharg spout, Mr. Lamoreaux was relieved of his before weighing days at his own request.

Mr. Woods: "Would you have sent Hollinghead here at that time if it had not been for the receipt of that letter?"

Answer: "No, I should not have thought of it."

Onto Connection

Question: "Is that the only connection, officially or otherwise you have ever had with this Maharg spout?"

Answer: "Yes."

"No, Mr. Perrigo has the impression that he discussed the installation of this spout with you Mr. White," remarked Mr. Woods.

"He will not swear to it, but he thinks he recalls a conversation with you in the office of the engineer of the Harbor Board some time in July. Do you recall it?"

The witness said he was in Vancouver at that time, July 17 to about August 1.

Question: "Mr. Perrigo thinks you talked with him about the spout going in where it is and that you went to the spot and he indicated where it would have to go if it were to feed the Carter disc machines already installed and you did not object."

Answer: "I went to the office at

ALBERTA MUSICAL FESTIVAL COMES TO END AT CALGARY

Mrs. H. H. Johnson of Lethbridge Wins the Stutchbury Cup in Closing Competition of Day—Miss Fiona Scott, Wallace Dalgleish, Theodore Lusty Are Edmonton Winners

(Special To The Bulletin)

CALGARY, Alta., May 16.—Miss Fiona Scott, of Edmonton, won the senior female competition of the Alberta Musical Festival here today. Miss Scott, in winning the competition, gained 155 marks. Mrs. Hector King, of Calgary, was second with 153 marks.

Wallace Dagleish, of Edmonton, won the scholarship of $100 offered by the Calgary Herald for the highest marks in instrumental music, senior class. Theodore Lusty, Edmonton, was the only competitor in the violin open class, gaining eighty-seven marks. His playing was praised highly by the adjudicators.

In the Stutchbury Cup competition, the closing event or the festival, Mrs. H. H. Johnson of Lethbridge, won with 186 marks. Mrs. C. T. Herbison, Calgary, was second and Mrs. Gordon James, Edmonton, was third.

Male Solo Competitions

The morning started with the competition for male solo male voices. There were eight entries, this was won by Joseph P. Harris, Medicine Hat, with 154 marks. He chose as his numbers "Thy Will May Abide" and "Thy Sentinel Am I." He was somewhat criticized by the adjudicator in his choice of a secular song.

C. W. Legget of Calgary, the winner of the tenor competition, came second in this competition with 151 marks, singing the Cavatina from Faust, and Coleridge - Taylor's "Elleanore." James Crockett was the only Edmonton singer in this class. Dr. Fricker said the competition showed great variety in both songs and singers.

Then followed the open solo female voice, won by Miss Fiona Scott, Edmonton, with 155 marks. She had a good clear tone, said Dr. Lyon. She had good phrasing and clear diction, possessing a voice of great flexibility and considerable beauty if she will get rid of the vibrato. She gave "Where the Bee Sucks" (Sullivan), "With Verdure Clad."

The singer getting second place in this class was Mrs. Margaret King of Calgary, with 153 marks.

Dr. Lyon said that in a class of this kind one would have expected many more entries, and in some cases a wiser selection of songs. Some singers could not breath properly before singing anything; everything depended on the placing of the breath, he said.

The afternoon session opened with violin, open class. There was only one entry, that of Theodore Lusty, Edmonton, who was awarded eighty-seven marks. A clever young player, said Dr. Fricker, the "Baila in E Minor," Singing, last two movements being a difficult number, calling for the broad treatment which he received. He showed excellent technical equipment and excellent promise. His own choice was an excellent one, "Serenade Espagnole" (Lola) and he gave this number beautifully.

Stutchbury Cup Contest

There were nine entries in the Stutchbury cup competition, and Mrs. H. H. Johnson of Lethbridge succeeded in winning, as she had done on several previous occasions. She received 186 marks for singing "O Mio Fernando" (Donizetti), and "Mary Alone" (Gounod). The adjudicators spoke highly of her work and her choice of numbers.

Mrs. C. T. Herbison, Calgary, was second with 180 marks, she sang "Air Desalonne," Heroiiad, and Grieg's "Autumn Gale" delightfully and musically.

Mrs. Gordon James, Edmonton, was third with 174 marks, singing "Che Fare" Gluck and Elgar's "The Swimmer." Dr. Fricker said she has a voice of great beauty with good technique. She sang well and artistically but with a slight tendency to sharpen on the upper notes in the forte passages.

Mrs. J. C. Nattress, Edmonton, gained 168 marks, she chose for her numbers "Arioso from Jean D'Arc" and "Flower Rain." J. A. Laud, Medicine Hat, with a pleasing quality, and sings attractively with a good sense of musical effect. Her diction is good and clear but it spoiled somewhat by vibrato.

Frank Mariner of Cochrane chose as his numbers "Because from Jocelyn" and "Crying of the Waters" and gained 163 marks. George Mc. Heth received 162 marks, singing "O God have Mercy" St Paul and "Mine Ande in the Woods." Goethe.

The adjudicators did not think this song suitable for a competition of this kind. Miss Alys Turner, Calgary, gained 161 marks, she sang "Che Faro" also "Summer Night" the latter being the song in which she showed to the best advantage the open vocal competition.

Miss Alys Wilson, Calgary 152 marks, sang "Love and Music," Puccini, and "A Memory" Gering. Thomas Mr. George Bource, Calgary sang "Where Ever Ye Walk" and "In Native Worth" and received 152 marks.

Festival Closes

In giving their closing adjudication, the judges said they had enjoyed the Alberta Festival a great deal and would like to visit the West again.

Wallace Dalgeish wins the Calgary Herald scholarship of $100.00 for the highest marks in instrumental music, senior classes.

The winning cup goes to Mrs Beatrice Mann, Golden, B.C., will get the Lieutenant Governor's medal for the highest marks in vocal solo.

Concert Ends Festival

The concert for the finale of the festival took place in Knox Church and the place was packed and many standing. The programme was followed closely. The audience appreciated the concert of his own composition which Dr. Fricker played on the organ. Another treat was the group of three Chopin numbers by Herbert Fryer, it was with rapt attention that these were listened to and in response to insistance on the part by the audience he gave an encore. Lieutenant-Governor R. G. Brett presented the medals, cups and shields won during the festival.

Among the special trophies the following awards were made: Miss Betty Robinson, Calgary, winner of the junior piano competition, she won the Edmonton Musicians Association Shield for receiving the highest number of marks in the junior piano competition and the Calgary Women's Musical Club scholarship of $100 to the winning student in this division resident of Calgary. She also won the Alberta Piano Competition scholarship of $75.

Miss Jessie McQuire, Edmonton, in addition to winning the soprano in the young vocalists' class, received the Klawans Club scholarship of $25.00 for gaining the highest marks in the young vocalist classes. She is a pupil of Mrs. Gordan James.

The Syro Cup for the most artistic performance by Juvenile Choirs was won by St. Andrews Sunday School choir, Calgary. Conducted by Dodie James for its performance of the "Negro Baby."

Wallace Dalgleish, Edmonton, won the senior violin competition and got the highest marks in the senior instrumental competition thereby winning the Edmonton Association Shield for senior instrumental work and also the Calgary Herald scholarship $100.

The adjudicators awarded the Bulyea Cup to the Central Methodist Church Choir conducted by P. L. Newcombe for its rendering of "The Blue Bird" in the large choir competition.

Dr. Fricker said he saw great improvement in this festival since his last visit, it is going ahead well both in numbers and in artistry and doing untold good in spreading the interest to good music and encouraging people to perform it well and also, to listen to it well.

Dr. Lyon spoke briefly. He said he was always being asked for his impressions of this country. He said that there were some things which impressed him a great deal. The wonderful enthusiasm of the children in the festival, the choral choral singing in all classes, the true sporting spirit of the competitors, the great vocal vibrato. He said he was sure if he could take some of Canadian choirs over to the Old Country festivals they could make the senior choirs there sit up and take notice.

Composition Winners

The open composition class was won by a composition of Clifford Hingle, Calgary.

The Amateur Composition was won by Mrs. M. L. Wright, Fort Saskatchewan.

DEFER SETTLEMENT

Plumbing Bill Dispute Comes up May 23

Settlement of a partnership dispute which was disclosed by a counter-claim in the case of Ross Plumbing Co. vs. Kate Hawyrluk in the District Court yesterday, was referred by Judge Crawford for an accounting before a Master-in-Chambers on May 23.

The Plumbing and heating company sued for $119.34 secured by a mechanic's lien, having put a plumbing job in the defendant's house in the city. She counter-claimed for $743 which she alleges she loaned to Nick Spachinski, who also said he was the real owner of the business. The Judge held them to be partners.

The Weather

The weather today has been fair and cooler throughout the western provinces and British Columbia.

Forecasts: Western Provinces—Fresh northwesterly winds, fair and cooler. A few local showers.

Stations	Highest Yesterday	Lowest This m.
Dawson	60	42
Prince Rupert	66	46
Victoria	62	46
Vancouver	63	48
Kamloops	74	42
Battleford	70	50
Prince Albert	74	46
Medicine Hat	76	48
Moose Jaw	69	41
Saskatoon	74	44
Regina	66	40
Winnipeg	70	50
Port Arthur	70	40
Parry Sound	66	36
Kingston	70	38
Toronto	66	41
Ottawa	68	42
Montreal	66	46
Quebec	62	42
Halifax	70	42

Beauty

A Gleamy Mass of Hair

35c "Danderine" does Wonders for Any Girl's Hair

Girls! Try this! When combing and dressing your hair, just moisten your hair brush with a little "Danderine" and brush it through your hair. The effect is startling. You can do your hair up immediately and it will appear twice as thick and heavy—a mass of glossy hair, sparkling with life and possessing that incomparable softness, lustrousness and luxuriance.

While beautifying the hair, "Danderine" is also toning and stimulating each single hair to grow thick, long and strong. Hair stops falling out and dandruff disappears. Get a bottle of delightful, refreshing "Danderine" at any drug or toilet counter and just see how healthy and youthful your hair becomes.

Dominion Motors
LIMITED
Edmonton Ford Dealers

FIRES RAGE IN NORTH COUNTRY

Continued from Page One.

shutting down the Trail Smelter and treating Trail and Rossland without light.

Danger point is practically past at Tomato Creek.

(Special To The Bulletin)

TOMATO CREEK, Alta, May 16—The danger point in the forest menace has been practically passed here as the result of two recent rains which have fallen. A considerable amount of timber has been burned but the fires are only raging in isolated localities.

ASK HIGHER WAGES

Trades Council Representatives Intervene for Teamsters

Representatives of the Edmonton Trades and Labor council waited on the City Commissioners yesterday with the request that teamsters' wages be raised from eighty-five cents to $1 per hour.

The Commissioners took no action, but it is understood that the City Engineer will investigate and report within the next few days.

SAY RUSSIANS MOBILIZE

COPENHAGEN, May 16. A news agency despatch from Constantinople declares that the newspapers assert that secret Russian mobilization is proceeding on the Bessarabian border.

Murine for Eyes
IRRITATED BY SUN, WIND, DUST & CINDERS
RECOMMENDED & SOLD BY DRUGGISTS & OPTICIANS

APPEAL COURT SITTING ENDS

Three Cases Heard Yesterday—Write Judgments Next Week

Three cases were heard in the Appeal Court yesterday and at four o'clock, when the five justices rose, Chief Justice Scott announced the close of the present sitting. Next week will be given over to writing judgments in the cases heard and now under consideration. Fourteen appeals were disposed of during the week and eight civil cases will go over to the next sitting to be held here, opening June 9.

Yesterday morning C. H. Grant, K.C., moved to quash an injunction issued to prevent further foreclosure proceedings on some land started by Marna Brokenfeth, D. W. Kaplan, trustee in bankruptcy, the headeorfer, who had obtained the injunction, opposed the application. The question was whether the injunction stand in the meantime and that the plaintiff within ten days set the action down for trial to be heard before June 9.

An interpretation of the law regulating the service of threshers been forthcoming was sought by I. H. Howatt, K.C., in his appeal for W. Thomas Partridge against a decision of Judge Lees in a case of Partridge vs. Thomas Aylwin, Gerald Beaumont, of Milner, stood for the respondent. Judgment was reserved.

R. E. McLaughlin argued briefly in the appeal of Helen Maher vs. City of Edmonton, whose damage action for injuries received a year ago from a fall on a sidewalk had been dismissed in the Supreme Court. The plaintiff said she stepped looked good but broke under her.

The interpretation to be placed upon a "reasonable inspection" by the responsible city engineers was the point raised, and J. C. F. Brown, K.C., responded to the argument briefly for the city. Judgment was reserved.

FIGHT FOREST FIRES

Montana Officials Continue to Increase Men

MISSOULA, Mont., May 16.—Forest fires officials today continued to increase the number of men fighting fires in the timber regions of Western Montana and Northern Idaho. Several of the more dangerous configurations spread to new bounds.

A fire in the Cabinet forest in Western Montana yesterday spread into a large stand of commercial timber and had covered 600 acres when reported to district headquarters here last night.

More than 500 men are fighting timber fires in the district.

YOU CAN EAT ANYTHING YOU LIKE AND NOT HAVE HEARTBURN

In all cases of heartburn there is a gnawing and burning pain in the stomach caused by a disordered appetite, so when too much food is taken into the stomach it is liable to ferment and become extremely sour. Indigestion occurs, and what is thrown up is generally sour and bitter. When you are in this condition you will find that Milburn's Laxa-Liver Pills will give you relief right away.

Mr. Joseph H. Macdonald, Christmas Island, N.S., writes: "Two years ago I suffered all the time from heartburn. I took one vial of Milburn's Laxa-Liver Pills and have never been troubled since.

"It is very nice to be able to eat anything you like and not have heartburn any more."

Milburn's Laxa-Liver Pills are 25c. a vial at all dealers, or mailed direct on receipt of price by The T. Milburn Co., Limited, Toronto, Ont.

Tax Recovery Notice

MUNICIPAL DISTRICT OF STURGEON NO. 348

Notice is hereby given that a list of lands against which proceedings have been begun under the TAX RECOVERY ACT, 1922, was published in the Gazette published on the 15th day of May, 1924 and unless the amount of arrears of taxes and costs are paid on or before the 15th day of December, 1924, a certificate of Title will issue to the Municipality in respect thereof.

A copy of the said list may be seen in the office of the Secretary - Treasurer during office hours.

DATED at Morinville, this 16th day of May, 1924.

G. MORRIS,
Treasurer.

CANADA'S TRADE DECLINES

OTTAWA, May 16—Canada's trade for the month of April showed a reduction from the corresponding month a year ago, according to the figures announced by the customs department. The total trade of the Dominion for April just passed was $109,000,000 as compared with $121,000,000 for April 1923. The decline is apparent in both imports and exports.

JAPANESE VILLAGE BURNS

TOKIO, May 16.—The village of Mashinoke, close to Minato, was virtually wiped out today by fire which destroyed 2,000 houses, including all public buildings and banks in the business district. Mashinoke's elaborate preparations to celebrate the arrival of the United States aviators and the exercises then have been called off on account of the fire.

The Subtle Charm of the Orient
invested in every cup of CHASE & SANBORN'S

SEAL BRAND JAPAN TEA
Sold in ½ lb. and 1 lb. packages. 49c
CHASE & SANBORN, MONTREAL.

A time honored friend of yours
Famous for its rich quality. Bottled in bond—under Federal Government Supervision

Old Kentucky
BOURBON WHISKEY

"This advertisement is not inserted by the Alberta Liquor Control Board or by the Government of the Province of Alberta."

The Worth of a Name

When we began building Pianos, over fifty years ago, the name "MASON & RISCH" was established on Pianos. The reputation borne by this instrument has been carried into thousands of homes throughout Canada. They today more than ever give same stands for QUALITY.

SPECIAL
A Small Mahogany Weber Piano.
The price is low and the terms easy.

THE BEST IN PIANOS
PRICES AND THOUSANDS OF RECORDS

MASON & RISCH, LIMITED
10162 101st Street Edmonton

HARDWARE SPECIALS
The Edmonton Hardware Supply Co.

GARDEN TOOLS
14-tooth Rake. Regular $1.00, for 85c
14-tooth bow rake. Regular $1.65, for $1.35
16-tooth rake. Regular $1.50, for $1.10
14-tooth rake. Regular $1.35, for $1.00

HOES
Regular 75c, for 60c
Regular $1.50, for $1.10
Regular $2.10 for $1.75

WATERING POTS
6-quart size. Regular $1.00, for 85c
10-quart size. Regular $1.60, for $1.25
14-quart size. Regular $1.75, for $1.35

Heavy galvanized Clothes Line Pulleys. Our Special 50c
Wooden Clothes Line Pulleys. Our special 45c
Galvanized Clothes Lines in 50 foot size, 40c
(In any desired length)
Cotton Clothes Lines in 50 foot size, ... 30c
(In any desired length)
Zinc Wash Boards. Our special 60c
Brass Wash Boards. Our special 90c
Glass Wash Boards. Our special 95c
Aluminum Sauce Pans, 1-quart size. Our Special 50c
Aluminum Sauce Pans. 2-quart size. Our special 75c
Double Boilers, medium size. Our special at $1.75
Frying Pans, medium size. Our special, 85c

GET YOUR PAINTS AND VARNISHES HERE AND SAVE MONEY.

We carry the best lines of paint and sell them for less than anybody else.

Bring your Satin-Glo coupon to us. We have a full assortment of this famous paint.

THE EDMONTON HARDWARE SUPPLY CO.
Most Up-to-date Hardware Store in the City.
QUALITY — SERVICE — SATISFACTION 10136-42 99 Street. Market Square.

Post Office Defeats Ross Flats by Score of Two to Nothing

FOURTEEN HORSES WILL GO TO STARTER IN RACE FOR KING'S PLATE

POST OFFICE DEFEATS ROSS FLATS 2 TO 0 IN THIRD DIVISION GAME

Winners Display Aggressive Offensive Play and Steady Defense Work—Ross Flats Puts up Game Fight—Posties Three Points Ahead of Nearest Rivals

By aggressive forward play and steady defence work, the Post Office Football Club administered a two goals to nil defeat to the sturdy representatives from Ross Flats at Renfrew Park last night, in their scheduled Third Division soccer match. The win places the letter carriers a full three points from their nearest competitors, the Maple Leafs, in the league standing.

The fracas last night was a first class exhibition and the players of both teams gave all they had to thy fray into which frequent tumbles were inserted. Gray, inside left for the Ross Flats aggregation was knocked flat with about five minutes to go in the first half but became back for more in the second canto.

The Post Office boys had it over their opponents like the proverbial tent, and had the great majority of the territory play. With the wind in their favor in the first half they allowed only a couple of rushes from the Flats team to pass very far past the centre line, but these same rushes very nearly added a marker for the losers. On the other hand the Mailers sent the ball hot and fast to Williams, the long legged goalie for Ross Flats, and this player gave a classy exhibition in turning aside the intended tallies. Time and time again he would scoop up the ball from nowhere and slap or kick it to safety. In the first half he pulled off a couple of nifty saves leaping high into the air to give the ball a boost over the top of the net. In the second half he received them from all angles and had a busy session holding the score down for his team mates. The two goals which got by him throughout the game were of the non-stop variety.

Haken Stars

Haken was the chief noise for the Posties. This player is a fast runner and was usually first at the tape in a hard chase for the ball. He used the combination trick with great success and the rest of the forwards played up their part and were always there for a pass. Moncton gave a stellar performance on the half back line, and was aggressive at all times. Butlin, who added one of the goals, followed him closely and was a great aid with Haken on the forward line. In these three the Letter Handlers have some classy players.

Glasgow did the big part of the damage for the losers, his continuous aggressiveness earning him a list of credit Walker and Blythe on the half lines did their share of the hard work, and the efforts of these two were pretty to watch.

First Half

For the great part of the first half, the Ross Flats men were unable to boot the ball out of their territory, the strong wind being against them. Their kicks which were generally good for average distance under normal conditions only went about half the usual length. However the Posties gave a stellar performance in the art of combination play and inserted lots of passes to enliven the proceedings. They rained shots thick and fast on the opposing goalie and this white sweatered gent didn't have any time to spare, turning them all aside. The one marker slipped by him in this frame was totally unexpected. A corner kick was called, which the Post Office took. The ball soared to the front of the net and suddenly from amongst the squabble Butlin caught the ball on top of his head and boosted it to one corner of the tapestry, not giving Williams a chance to save. Ross Flats warmed up slightly here but they did not last long and only more the winners were having it their own way. Only steady defense work saved the losers from having several tallies chalked up against them.

Second Half

In the final canto the players surged around centre field for the first few minutes. Then the systematic play of the Post Office forwards was put into action and they did not have much trouble keeping control of the ball. Ross Flats fought back all the way and several times some likely looking rushes were broken up by not keeping near the ball or kicking wide a pass. Jimmy Haken added another for the Posties when he sent in a hot one from close in which was too speedy for Williams to stop. Play evened up a little and the losers tried all the way for a score but were unable to connect with the goal.

The hostilities ended with Post Office on the heavy end of a 2 to 0 score.

The line-ups were:

Ross Flats	Position	Post Office
Williams	Goal	Wigston
Walker	Right Full Back	Heard
Docherty	Left Full Back	Clift
Blythe	Centre Half	Moncton
Thomas	Right Half	Collister
Cralw	Left Half	Stevenson
Taylor	Outside Left	Butlin
Gray	Inside Left	Smith
Bateman	Centre	Haken
Brett	Inside Right	Grant
Glasgow	Outside Right	Green

Referee:—T. Griffiths.

FOURTEEN WILL RUN TODAY FOR KING'S PLATE

Seagram Entry Likely to Go to the Post as Favorite

TORONTO, May 16—Race fans from many parts of Canada and the United States are in Toronto tonight for the opening of the Canadian racing season at Woodbine Park tomorrow. The feature race will be the King's Plate for Ontario bred three-year-olds and up. The distance this year is a mile and an eighth, a furlong shorter than last season. While the Seagram entry will probably go to the post favorite, there is by no means an unanimity of opinion among the turf experts, as expressed in the Toronto papers. The Telegram writer, for example, picks J. C. Fletcher's Mexican Pete to come off the guinea, while the writers in the Toronto Star and the Mail and Empire pick Bellotti. There are fourteen entries overnight, with Ocean Crest carrying top weight at 129 pounds.

Following the rain of earlier in the week, the track will probably be heavy.

The following are the entrants with owners, probable riders, and weight carried in the order named:

Meaford, Brookdale Stables, F. Sharpe, 127.

Thorncliffe, Brookdale Stables, P. Walls, 109.

Cataraman, J. E. Smellman, 112.

Tiger Tim, P. Cleeri, F. Stevens, 109.

Maternal Pride, H. Wilson, G. Walls 105.

Pelf, Elliot Stable, ———, 127.

Honey Dear, H. Giddings, (x) F. Sharpe, 127.

Seven Oaks, C. Robson, R. Rombauer, 112.

Mexican Pete, J. C. Fletcher, A. Abel, 112.

Isoletta, Seagram Stable, F. Scoble, 112.

Rear of the West, Seagram Stable, T. Wilson, 109.

Thorncliffe, Thorncliffe Stable, K. Parrington, 109.

Reina, J. Cole, D. Stilling, 107.

Ocean Crest, M. R. Davis, J. McTaggart, 129.

(x)—second call on rider.

Jubilee Handicap At Kempton Park Closes Meeting

Field of Thirteen Horses Expected to Start

LONDON, May 16.—The "Jubilee" meeting at Kempton Park closes tomorrow with the running of the Jubilee handicap, over a mile and a quarter course, for a plate of 3,000 sovereigns, the feature event on the card. A field of thirteen is expected to start, with Lord Derby's Pharos and A. K. McComber's Parth, second and third in last year's Derby, carrying top weights.

The probable starters, with riders and weights, follow: Pharos, (Weston) 121; Parth, (O'Neill) 121; Verdun, (Beary) 118; Sunstar, (Archibald) 118; Twelve Pointer, (Carslake) 116; Brownside, (Hulme) 111; Soldamon, (Smith) 110; Sir Geoff, (Jones) 104; Clochnabon, (Dunscombe) 102; Highlander, (Smirke) 102; Polyphontes, (Maclachlan) 97; Marven, (— —) 97; Crubenmore, (Ormes) 88.

Stanislaus Zbyszko Defeats George Walker Two Out of Three Falls

TORONTO, May 16—Stanislaus Zbyszko, former heavyweight wrestling champion of the world, tonight won the first and third falls from George Walker in a match here.

Walker conceded about thirty pounds to the Polish grappler, the weights being about 196 and 226, but he had a shade of speed and elusiveness on the other man. It took the Pole forty two minutes to get the first fall, with a scissors hold after throwing Walker over his head. Seven minutes after they resumed the offensive Walker obtained an arm hold and his opponent conceded the fall. In the tumble Zbyszko landed in the pit of Walker's stomach and pinned his shoulders to the mat easily.

Petersen Wins First Davis Cup Match For Danish Team

COPENHAGEN, May 16.—Petersen, of Denmark's lawn tennis team, defeated Takacs, of Hungary, in the first singles event of the Denmark-Hungary second round Davis cup match, European zone, played here today. Petersen won in straight sets, 6-3, 6-3, 6-3.

Hungary won the second singles event when Kolling defeated Ulrich, Denmark, in straight sets 16-4, 6-0, 6-4.

CRICKET LEAGUE GOES INTO THIRD WEEK; FOUR GAMES ARE SCHEDULED

Wanderers and K.E.P.'s Are Tied at Top of League—Games to Be Played at Golf Links, North Edmonton, South Side, Exhibition Grounds, and at King Edward Park

(By W. J. Tiplin)

This afternoon the Cricket League Schedule goes into its third week and should produce some exciting cricket, as all clubs played their matches last week and have been practicing several nights this week.

On their form up to the present three of the clubs stand out prominently from the others namely, King Edward Park, Edmonton and Wanderers, while the other five clubs seem to be about equal.

The fixture list for today's games is as follows:

On the Golf Links: King Edward Park are at home to Scona.

At the North Exhibition grounds: Sons of England entertain Civil Service.

At South Exhibition: Bonnie Doon have the Wanderers as opponents.

At King Edward Park: Revillons meet Edmonton.

The line-up of the teams are as follows:

Bonnie Doon—Turton, Sandilands, Tomlinson, Scott, Ward, Smith, Mather, Williams, Bonnie, Whewell, Harris, White, Flowers, Newsom and Graham.

Sons of England—Reeves, (capt.) Bennett, McNeil, Roberts, Mellard, Nelson, Wynn, Reeves, Broadstock, Lindon and Statton. Reserves—Glew and Rawlings.

K.E.P.—Mugdoch (capt.), Windsor, Hough, Skerrat, Mann, Birch, Ebdon, Ebdon, Jr., Gallinger, Clough, Bride. Reserves, Booth, Wheeler.

Edmonton—Weaver (capt.) Hardisty, Payne, Simmonds, Millar, Collier, Butlin, McKenzie, Pepper, Petrie, Hurdle, Jones, A. P. Jones.

Wanderers—W. J. Tiplin, (capt.), W. Morgan, J. W. Jarman, R. P. W. Jarman, Dr. Hulme, L. Philpotts, L. Parker, E. Parker, Rev. H. Alderwood, Rev. C. F. A. Clough, E. Tompkins. Reserve, Harding.

League Standing

	P	W	L	Pts.
K.E.P.S.	2	2	0	4
Wanderers	2	2	0	4
Revillons	2	1	1	2
Sons of England	2	1	1	2
Revillons	2	1	1	2
Scona	2	1	1	2
Civil Service	2	0	2	0
Bonnie Doon	2	0	2	0

It is a real pleasure to see our old friend, A. A. Miller once again gardening on Hillhurst, he has forsaken his old love (Wanderers) for Edmonton and we were glad to see him do so well last Saturday. His 64 not out, was the result of real cricket.

Art Collier, also did himself proud to the tune of 89 and with Miller at the other end was able to pass their opponents total.

Another player, (from Lacombe), Dr. Simmons, was also in Edmonton's line-up and his display with the bat was a revelation of excellent cutting and driving. Doubtful if that quality will tell, as he is an old county player.

A. I. Murdoch also seems to be on the spot this year with his expresses deliveries and, last Saturday caused the Civil Service club a great deal of trouble and was almost unplayable.

Tommy Windsor is also turning out for the K.E.P.'s and will add materially to the batting strength of the "Keps."

Bob Muter was in for the week-end, and played for the Civil Service. His bowling and batting would help his club a great deal if he could play regularly but Bob can't "make" it every Saturday, but hopes to be able to go to Winnipeg in August to play in the tournament.

Woodman of the Civil Service was one of the few to stand up to Murdock's bowling. "Woodie" says he likes 'em fast.

The match at the Golf Links today should be a close one, for although the Scona club have not won a game, they are known to be able to rise to the occasion, and Captain Johnny Sanford will no doubt have his team on their best behavior to meet their South Side rivals.

The Civil Service club have yet to register a win, and who knows, perhaps today's game will supply this need.

But they won't have the game "cinched" until it is actually won, for the Sons of England are great fighters, and had had some very satisfactory practices during the week, and will be on "tip toes" until drawing of stumps.

Revillons have a hard match with Edmonton, for somehow or other, Col. Weaver always manages to dig up a "Dark Horse" and the whole salem will have to have their full battery of bowlers working to register a win.

The Wanderers, will meet a full side of Bonnie Doonites, and their captain is taking no chances of surprises, and will have his strongest team at the Bonnie Doon Park ready for any emergency.

There is a possibility that a new pavilion will be placed on the Golf Links in the near future, in place of the one which was burned a few weeks ago. The new matting is in place and makes a fine surface for playing the game.

UNIVERSITY TENNIS CLUB WILL OPEN WITH COURTS GOOD

University Tennis courts will be officially opened this afternoon, starting at 2 o'clock. The executive of the club asserts that the courts are in fine shape and that they will be in good playing condition today. All of them have been rolled and undergone repair work, everything possible to make the courts perfect has been looked after.

All members and members of former years are asked to turn out today and have a real afternoon's entertainment in the game of which Bill Tilden is the greatest exponent in the world today.

E. D. Coyle Wins Boxing Bout at the Royal Military College

KINGSTON, Ont., May 16.—The final boxing bouts held at the Royal Military College yesterday, resulted in E. D. Coyle of Vancouver, winning the open middleweight championship by defeating V. C. Halford, of Petrolea, Ont., while the novice lightweight title by defeating B. F. Johnston, of Ottawa.

Mariano Barbaresi Is Suspended for Indefinite Period

PARIS, May 16.—Mariano Barbaresi, Italian heavyweight today was indefinitely suspended by the International Boxing Association. Barbaresi will not be allowed to box in any country in Europe, the governing body of which is affiliated with the association.

Barbaresi refused to continue fighting after the fifth in his bout with Erminio Spalla, the Italian champion in Rome last September. The Italian Boxing Federation held up his payment the purse contending that although badly punished he was in condition to continue.

RACE MEETING PROMISES TO BE A SUCCESS

Some Horses Already Here—Others Will Be Here Soon

The race meet which is being put on by the Edmonton Exhibition Association on May 24the, at the Exhibition grounds, promises to be one of the best that has been held in Edmonton for some time. Previous to the war the spring race meet on May 24 was an event looked forward to by all those with sporting proclivities. During the war it was not possible, and was not considered advisable—by the directors—to put on this annual spring event, and this is the first time that it has been considered feasible.

With the horses already on the grounds, and those expected from outside points, the meeting promises to furnish an excellent day's sport, in conjunction with the interprovincial Rugby Championship game, Alberta vs. British Columbia.

The Edmonton Saddle Club is taking a great interest in the two events provided for its members, and the following entries have already been received for the men's race: George Carnes, F. Martin, Dave Hatman, W. Stephens, D. Yorath, "Vop" May and Norman Archer. It is expected that at President H. G. Mundo's week-end picnic a great many more will be obtained for the men's race, as well as for the ladies' event.

LAKEVIEWS RETURN HOME

Lakeview Ladies' Basketball Team left in their private sleeper for Chicago by the Canadian Pacific Railway on Thursday night.

SPORT IS MY SUBJECT

By DEACON WHITE

Just one week from today, on May 24, the flying feet of the thoroughbreds will be heard pounding on the race track at the grounds of the Edmonton Exhibition Association, and with the installation of the pari-mutuels assured, the talent of this city will again have a chance to plunge their pesos on the ponies in a spring meet.

Manager Stark has arranged an attractive card of five races, with a probability of a two-horse match race being added as a special feature.

Miss Violet Bode will have the mount on one of these horses if this match race is arranged.

Two events for the Edmonton Saddle Club will be an important part of the program, one race for gentleman riders, and one for ladies.

George Mairns has signified his intention of entering his horse, Dougal C., and Dave Helman expects to send King Tut to the barrier. Fred Martin, W. W. Stevens, Dennis Yorath, Wop May, and Norman Archer will all have entries in the event for gentleman riders, many of them taking the mounts themselves.

It is impossible to give the complete list of entries for any of the events at this time, as they are received right up to next Friday night.

To prevent any late ringers in these Saddle Club events, only horses that have been registered with the club prior to May 10 will be eligible.

George Girvan will send his famous pony Cigarette to the post in one of the races. George brought this baby up from his ranch in southern Alberta especially for the Edmonton Spring Show, and all Cigarette did was to win the cowboy race and first prizes in the polo pony and musical pew events.

The man who can pick a winner in these Saddle Club races and is not afraid to back his judgment, should drag down some "big dough".

The three events for the thoroughbreds give promise of being well filled, as there are about thirty of these babies scattered between here and Calgary, waiting for the Western Canada Racing Circuit to open. They are all in training.

Bob Emmert has got four working out daily at the Exhibition Grounds. They are Huma, Mezami, She Will, and The Mrs.

George Addison, of Calgary, has a string of five under the watchful eye of Trainer Andy Robinson at the Exhibition Grounds. The high-sounding names of these thoroughbreds are: Brigg Pennance, York Belle, North Shore, Yorkshire Relish, and the old stake horse, Colonel Boyle.

Mike Arnone has Peganimi and List. Charlie Archer has Phil Martin and Echo, and George Owens, of Wetaskiwin, has Charlie See.

With the meet in Calgary, which was scheduled for May 24, called off because of the ban on horses from the States owing to the foot and mouth disease down there, all those thoroughbreds which are in training in Cowtown should be after a slice of the money that will be hung up here.

In conjunction with the racing meet there will be an inter-provincial rugby match for the championship of British Columbia and Alberta between a representative team from Vancouver and one from Edmonton.

This rounds out the most attractive program that has ever been staged in Edmonton at the Exhibition Grounds on Victoria Day.

MERCANTILE LADIES BASKETBALL LEAGUE IS ORGANIZED FOR SEASON

Officers Are Elected—J. Prest Is Elected President—Schedule Commences May 27—Strong Teams Entered—Games to Be Staged at H.B. Grounds

That the Mercantile Ladies' Basketball League is going to go over in "large fashion" this season was amply shown by the large turnout of the game's enthusiasts at a meeting held last night in the gymnasium of the Griff Morris School of Physical Culture. Every one of the representatives of the different teams entering the league attended the meeting and expressed themselves as confident that "their" certain quintet of basketball stars was going to come out ahead in the league's official standing.

Each team is allowed to have in uniform two players not employed by the organization which the said players wish to play for.

Players must wear basketball or tennis shoes. Any player violating this rule will not be allowed to participate in the game.

A protested game will be dealt by a special protest committee. The protest must be in the hands of the said committee within forty-eight hours after the playing of protested game. The decision of this committee being final.

Men's basketball rules as issued in the rule book of 1923-24 will be enforced by the league this year.

All games shall be played on the Hudson's Bay Co.'s basketball courts.

The games shall be played in four periods of 12 minutes each with a two minute rest between the first and second period and the third and fourth periods with a ten-minute rest between the second and third periods.

All teams are required to outfit themselves with distinct uniforms. The club colors are to be notified to the league before the start of the league season.

Each team must hand in to the officials of the game a list of players to be used in the said game. This list of players to be signed by the coach and officers of the team. These lists are to be forwarded to the secretary after each game.

Each team can supply a basketball. Said basketball to satisfy the regulation ball as defined in the basketball rules.

Should a regular player leave the organization whose name she is representing after names have been entered into the secretary said player is still eligible as a regular member until the end of the season.

A win to count 2 points, a draw to count 1 point.

HAMILTON RELEASED

PHILADELPHIA, May 16.—Earl Hamilton, whose services the Philadelphia National league baseball team has been unconditionally released.

We Are Grinders

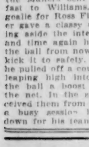

Grinding is done with a wheel of an abrasive material revolving at high speed.

UNLESS you know just how to regulate the speed and action of this wheel you are likely to damage rather than repair the cylinder. Our years of experience and skill in this line of work enables us to do it efficiently without any chance to damage your property.

"We serve to save"

Liberty Machine Works, Limited
10363 106th St., Edmonton
PHONE 2048

Werner's Taxi and Drive Yourself Livery
Good Cars. Prices the Lowest.
Phone 82552
10046 116th Street

FIRE INSURANCE
LEADING COMPANIES
TEAPE and GENTLE
10167 99th St. Phone 5423

BICYCLES
Repairs, Accessories and Parts.
Edmonton Cycle Co.
10059 101A Ave. - Phone 4994
Edmonton, Alberta

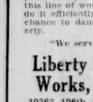

THE COSMO TAILORS
FOR QUALITY AND WORKMANSHIP
10211 101st Street
Edmonton Alberta

THE GREGORY COMPANY
PAINTERS
Auto tops, cushions, curtains, auto body and truck building, general repairs.
10118—96th St. Phone 5477
Edmonton
Third floor Grey-Dort Garage

McLEOD'S GARAGE
U-DRIVE LIVERY
Latest model cars by hour or day.
REASONABLE RATES
Phone 3298 10024-102nd Ave.

Driscoll's Sporting Goods Emporium
Now located around the corner from the old stand—Two doors north of Liquor Vendor.
JOE DRISCOLL, Manager.

Football Standings

Third Division

	P	W	D	L	F	A	Pts
Post Office	5	4	0	1	8	1	8
Maple Leafs	5	2	1	2	9	4	5
Bankers	5	2	1	2	5	5	5
N. Rovers	5	1	2	2	5	8	4
Ross Flats	5	1	1	3	5	8	3
N. Edmonton	5	1	1	3	4	6	3

"Was Freed of Gall Stones And Persistent Backache"

Mr. Alexander Bradley, R.R. No. 1, Carp, Ont., writes:

"I suffered from gall stones, and commenced taking Dr. Chase's Kidney-Liver Pills. I feel safe in saying that these pills completely overcame the trouble, as it is some years since I was afflicted in this way, and I have not suffered from gall stones or even backache since. I have also found Dr. Chase's Nerve Food excellent for heart trouble and shortness of breath."

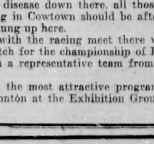

Dr. Chase's Kidney-Liver Pills
35 cts. a box of 35 pills. Edmanson, Bates & Co., Ltd., Toronto

Exhibition Grounds—May 24th

RUNNING HORSE RACES
For Professionals and Members of the Edmonton Saddle Club
Commencing at 2 P.M.

INTER-PROVINCIAL RUGBY CHAMPIONSHIP
BRITISH COLUMBIA Vs. ALBERTA
Commencing at 4 P.M.

Admission: Adults $1.00, Children 25c

BIG DOUBLE EVENT
Under the auspices of the Edmonton Exhibition Association and Alberta British Rugby Union

"If Clothes Never Got Dirty, We'd Be Out of Business"
—Says Captain Klean

WE are in this business to keep you looking clean and well dressed. It is a system of service that is popular with those who would look better dressed for less.

Our phone is always on the alert for a message from you. We clean and dye portieres, blankets, feathers, rubes suits, overcoats, and lots of other things.

Established 1908

MY VALET CO.
BOULANGER & BIRKUX, Props.
Cleaners and Dyers, Carpet Cleaners, Merchant Tailors.
Visitors Welcome.
Our Motto: Courtesy, Quality and Quick Service.
Branch Office: 10718 Jasper Ave. Phone 1891.
Works: 9252 106A Avenue. Phone 5547.

Guinea Gold CIGARETTES
Mild and Extra Fine 20 for 25¢

New York Giants and Chicago Cubs in Slugging Match

Jack Reddick Wins Judge's Decision Over Kid Moose in 12-Round Bout

New York Giants Win From Chicago Cubs in Wild Slugging Match

Score 16 to 12—Two Games Are Postponed in American League—Boston Takes Three Straight from Cincinnati

American League

	W	L	Pct.
New York	14	9	.609
St. Louis	14	10	.583
Boston	12	10	.545
Detroit	13	11	.542
Cleveland	13	11	.522
Chicago	11	12	.478
Washington	11	14	.440
Philadelphia	7	17	.292

National League

	W	L	Pct.
Cincinnati	15	10	.600
New York	15	10	.600
Chicago	15	13	.536
Boston	12	11	.522
Brooklyn	13	13	.500
Pittsburgh	12	14	.462
St. Louis	10	14	.417
Philadelphia	7	14	.333

Sox Bow to Boston

BOSTON, May 16—A single by Ezzell, Flagstead's bunt and Wambsganss' single gave Boston a 4 to 3, twelve inning victory over Chicago today. Ferguson was ineffective only in the first inning when Chicago scored its three runs. Five hits, after two were out in the fifth, gave Boston three runs.

Chicago .. 300 000 000 000 3 11 0
Boston .. 000 020 000 001 4 9 1

Leverett and Schalk; Ehmke, Ferguson and O'Neil.

Tyers Make it Two Straight

PHILADELPHIA, May 16 — Detroit made it two straight from Philadelphia today when Holloway defeated Burns in a splendid pitching battle. The score was 1 to 1. Hauser made his sixth homer of the season.

Detroit 000 0001 200 3 10 1
Philadelphia .. 000 001 000 1 9 0

Holloway and Basler; Burns and Perkins.

POSTPONED GAMES

American League

St. Louis-New York, rain.
Cleveland-Washington, rain.

International League

Reading at Jersey City, rain.

Giants Win Slugging Match

CHICAGO, May 16—New York defeated Chicago 16 to 12 in a wild slugging match in which home runs and extra base hitting turned the tide of battle several times. Terry, Young and Grantham of the Cubs, smashed out homers, Terry getting two with a man on base each time, and Grantham getting his with the bases filled.

New York ... 110 003 410 16 21 4
Chicago ... 400 071 000 12 18 0

Nehf, Oeschger, Jonnard, Maun and Snyder, Gowdy; Jacobs, Wheeler, Pierce, Blake, Keen, Kaufmann and O'Farrell.

Boston Gets Three in Row

CINCINNATI, May 16. — Boston made it three straight by winning from Cincinnati today 8 to 3. Luque was knocked out of the box and Sheehan, who followed him, was hit freely.

Boston ... 100 040 102 8 14 1
Cincinnati ... 010 000 011 3 11 2

Yeargin and O'Neill; Luque, Sheehan and Wingo.

Phila. Wins Ten Inning Fight

PITTSBURGH, May 16. — In a hard-fought ten inning game Philadelphia defeated the Pirates here today 4 to 3. A scratch single by Henline followed by Betts' sacrifice and Walker's double, gave Philadelphia the game in the tenth.

Philadelphia 300 000 000 1 4 7 1
Pittsburgh 000 003 000 0 3 9 2

Carlson, Betts and Wilson, Henline; Kremer and Gooch, Schmidt.

St. Louis Wins

ST. LOUIS, May 16—St. Louis took the third game of the series from Brooklyn today with the score of 6 to 5. The game ran 11 innings, Flack's homer in the eleventh ended the game.

Brooklyn . 000 001 021 10 5 12 1
St. Louis . 000 201 000 11 6 11 2

Henry, Dickerman, Decatur and Taylor; Pfeiffer, Doak, Dyer and Gonsales.

Pacific Coast League

	W	L	Pct.
San Francisco	26	13	.667
Vernon	22	17	.564
Salt Lake	20	17	.541
Portland	18	19	.486
Oakland	18	21	.462
Seattle	17	20	.459
Los Angeles	16	22	.421
Sacramento	15	23	.395

San Francisco 1; Sacramento 2.
Seattle 2; Oakland 1.
Vernon 14; Salt Lake 11.
Portland 1; Los Angeles 5.

EBER WINS DECISION OVER JACKIE NICHOLAS

HAMILTON, Ont., May 16. — Bobby Eber, bantamweight champion of Canada, won the decision over Jackie Nicholas, of Detroit, in a ten-round bout here tonight. The early rounds were about even, with the exception of the fifth, when Nicholas had his opponent on the defensive, but in the ninth and tenth Bobby had a sufficient margin to gain the decision.

JACK REDDICK WINS DECISION OVER K. MOOSE

Reddick Takes Little Punishment and Stays on His Feet

MOOSE JAW, Sask., May 16.—Jack Reddick, who claims the middleweight championship of Canada, added another victory to his string here tonight when he won the judges' decision over Kid Moose, the Lancashire, England, middleweight, in a twelve-round contest.

Reddick had the slight edge in weight and was never in serious danger from the Moose who was game but failed to land any damaging punishment. Both men were cautious in the opening frames and fell into a series of clinches.

American Association

	W	L	Pct.
Louisville	15	10	.600
Indianapolis	14	11	.560
St. Paul	14	12	.538
Milwaukee	11	10	.524
Kansas City	13	14	.481
Minneapolis	12	14	.461
Toledo	9	13	.409
Columbus	10	15	.400

St. Paul 3; Minneapolis 5.
Kansas City 4; Milwaukee 9.
Only two games scheduled.

International League

	W	L	Pct.
Baltimore	15	8	.652
Buffalo	11	8	.579
Toronto	14	11	.560
Reading	10	9	.526
Newark	11	10	.524
Rochester	11	10	.524
Syracuse	6	14	.364
Jersey City	6	16	.273

Buffalo 6; Toronto 7.
Syracuse 4; Rochester 5.
Baltimore 9; Newark 3.

BASEBALL MEET AT ELKS' HOME FOR SEMI-PROS.

Organization of League to Be Settled at Meeting Today

At a baseball meeting held last night at the Elks Home, the question of forming a semi-pro baseball league, comprising two teams from Edmonton, and one each from Camrose and Wetaskiwin, was thoroughly gone over.

The way things stand at present, Edmonton is assured of at least two teams for this class of ball, and Camrose has consented to enter one, but Wetaskiwin foresees some difficulty in financing their team for the first part of the season. However, if the Edmonton clubs can see their way clear to give them financial assistance for a couple of weeks until they get going, Wetaskiwin will come in, making a nicely balanced league.

As representatives from Wetaskiwin were not able to be present at last night's meeting, the matter could not be definitely settled. This afternoon there is to be another meeting, at which Wetaskiwin will be represented, and no doubt a satisfactory agreement will be reached. In the event of Wetaskiwin not entering an, it is probable that a league may be formed with three teams from Edmonton, if enough players are available, and the Camrose team; or with only two teams from Edmonton and the one outside team. These matters will be threshed out this afternoon and a schedule drawn up.

Canadian National Railway Will Play Telephones at Golf

A golf match between the C.N.R. and Telephones will be played at the Edmonton Golf and Country Club over the week end. The following C.N. players are asked to turn out: J. M. Colville, S. Colville, J. Wilson, E. Hooper, S. N. McIlherran, W. Marks, G. McIntosh, J. Hoyle and R. R. Cozend.

"Strangler" Lewis Defeats Pat McGill Two Out of Three

KANSAS CITY, Mo., May 16.—Ed "Strangler" Lewis, heavyweight champion wrestler, defeated Pat McGill, of Omaha, two falls out of three, here last night. McGill won the first fall with a head scissors and bar-arm hold in 2 1-2 minutes. Lewis took the next two with headlocks, the second in one hour, fifty-one minutes and the third in twelve minutes.

Blue Against Red

Blue against Red will be the order of the war-cry when the two British rugby teams turn out to the playing pitch at Diamond Park tonight, and they will start activities at 6:30 o'clock. The two teams comprise the athletes who are turning out to try and land a position on the team that will be selected to represent Alberta against Vancouver when the Vancouverites come here to play on May 24 and 26. Len Thompson, who has been put at the head of affairs, and now sports the official title "coach", will be on the ground, and he will keep his eye on the candidates and, after seeing them in action today, he will be able to form some idea as to what kind of material he will be able to have to oppose the Vancouver team. Tommy Potts will handle the game.

The line-ups will be as follows:

The Blues—Robson, fullback; Brunson, Doc. Dunsworth, Brown, Parsons, I. Jones, and Pugh, three-quarters line; Coghill and A. N. Other, halfbacks; Pemberton, MacKett, Backman, E. Jones, Bradley, Pugh, McCrae, and Ficht, forwards.

The Reds—Stewart, fullback; Spence, David, Cox, Porter, three-quarters line; Hec. Robson and E. W. Jones, halfbacks; Jardine, Heron, Thomson, Darling, Lloyd, Tucker, Robbins, and McIntosh, forwards. Reserves—Buster Brown, Eby, David, Haffie, Ferry, and C. Horler.

Radials vs. Nationals

First Division fans are in for another stirring soccer battle this evening, when the Radials and the Canadian Nationals hook up in their scheduled fixture that will start at seven o'clock and is to be staged at Renfrew Park.

Both teams are in fine fettle and claim that they are ready to give their best. Everything will be "right", if the weather holds good and some of the smoke screen is lifted from the playing pitch.

The Radials will be selected from the following: Kiddie, Griffiths, Munro, Betteridge, Grainger, Thompson, Duncan, Dixon, Wilkie, McCulloch, Collingwood, Lynn, Robertson, McFarland, Mercer, Forbes, and Holmes.

The Railroaders will be selected from the following: Caldwell, Fraser, Waddell, Jones, Orchin, Miller, Pugh, Sneddon, Mason, Cousins, and Patterson.

Feature Game of this date

MAY 17, 1922

CY PERKINS' UNUSUAL RECORD

Urban Faber fanned 13 in the 13-inning game at Philadelphia on May 17, 1922, and still lost the game because Tilly Walker hit a very useful home run in that last inning. But the outstanding feature of this game was neither Faber's pitching nor Walker's drive, but the fact that Cy Perkins caught the entire game without having a single fielding chance. Schalk, behind the bat for the Sox, had 15 chances. The score:

Chicago	AB	R	H	O	A	E	Athletics	AB	R	H	O	A	E
Johnson, ss.	6	0	0	1	6	0	Young, 2b.	6	0	0	5	4	0
McClellan, 3b.	6	0	2	1	4	0	Johnston, 1b.	6	2	2	18	1	0
Collins, 2b.	5	0	0	3	3	0	Walker, lf.	5	1	2	2	0	0
Hooper, rf	6	0	1	1	0	0	Perkins, c.	5	0	1	0	0	0
Strunk, cf.	6	0	1	6	0	0	Miller, cf.	5	0	3	4	0	0
Mostil, lf.	5	1	1	2	0	0	Welsh, rf.	4	0	0	6	0	0
Sheely, 1b.	5	0	1	14	0	0	Dykes, 3b.	5	0	0	1	6	0
Schalk, c.	4	0	0	15	2	0	Galloway, ss.	4	0	0	1	2	4
Faber, p.	4	0	0	0	4	0	Heimach, p.	5	0	2	0	1	0
Total	*47	1	8	*28	19	0	Total	46	3	10	38	16	4

*Two out when winning run was scored.
†McClellan hit by batted ball.

CHICAGO	0	0	0	0	0	0	0	1	0	0	0	0	0	0	0	0	—1
ATHLETICS	0	0	0	0	0	0	1	0	0	0	0	0	0	0	1	0	—2

Two-base hits—Sheely, Mostil. Home run—Walker. Stolen bases—Johnston, Hooper. Sacrifice hit—Schalk. Double play—McClellan, Collins. Left on bases—Chicago 10, Athletics 7. Bases on balls—Off Heimach 2, off Faber 2. Struck out—By Faber 13. Umpires—Dinneen, Walsh and Evans. Time—2:19.

TOMORROW'S SCORE: Scrappy Bill Joyce celebrates with four triples in one game.

MOTHER:— Fletcher's Castoria is a pleasant, harmless Substitute for Castor Oil, Paregoric, Teething Drops and Soothing Syrups, prepared for Infants in arms and Children all ages.

To avoid imitations, always look for the signature of Chas. H. Fletcher
Proven directions on each package. Physicians everywhere recommend it.

YELLOWHEAD BEER

A pure, thoroughly matured beer, of pre-war strength, made from Alberta malted barley and Pacific Coast hops.

CITY PRICES DELIVERED TO YOUR HOME

(Or F.O.B. railway for Country Customers)

BOTTLED BEER

Per barrel of 10 doz. pints or 6 doz. quarts....$21.00
Per case of 2 dozen pints 4.00
Per case of 1 dozen quarts 3.50

DRAUGHT BEER

Per half barrel (deposit on keg $6.00 extra) ...$13.50
Per quarter barrel (deposit on keg $5.00 extra) 6.75

Refund for bottles 30c doz. pints, or 50c doz. quarts.

Buy your permit from the nearest Government Vendor. Send it to us with cash as per above price list. We will do the rest.

Prompt Service :: Satisfaction Guaranteed

The Edmonton Brewing & Malting Co. Limited - - 121st Street

Phones 81311 and 81887

Edmonton, Alberta

This advertisement is not inserted by the Alberta Liquor Control Board or by the Government of the Province of Alberta.

Hudson's Bay Company
INCORPORATED A.D. 1670
THE SEAL OF QUALITY

Continuing the Great

HALF-PRICE SALE OF MEN'S SPRING SUITS

A Montreal Manufacturers' Surplus Stock is Being Cleared at Half Their Regular Values in Almost Every Instance

LOT 1.

Men's Stylish Spring Suits

Values to $45.00
On Sale Saturday at $22.50

A comprehensive grouping of highgrade Suits for men and young men, comprising special purchase lines from eastern manufacturers, in most instances at half their value. Included are Three-Button Conservative Models, Two-Button Semi-Fitting Styles, One and Two-Button Straight Front Styles, Two-Button Double-Breasted Styles and Sport and Golf Models. They are beautifully tailored of Imported Tweeds, Worsteds, Irish Serges, etc., in the season's newest patterns. Regular values to $45.00. On Sale Saturday $22.50

LOT 2.

Men's High-Grade Spring Suits

Values to $55.00
On Sale Saturday at $27.50

The characteristic features of this splendid range are the exceptionally fine hand tailoring and the fabrics employed in the making. The materials are West of England Navy Serges, Grey Worsteds, High-Grade English Flannels and Cheviots; also there are a few Fine Hair-line Stripes, Rich Saxonies and English Tweeds. The styles are right up to the minute and include models for every type of figure, as well as out sizes for tall, short and stout men; some of them have two pairs of Trousers. Values to $55.00. On Sale Saturday.. $27.50

LOT 3.

Men's Ultra-Fashionable Spring Suits

Values to $65.00
On Sale Saturday at $32.50

We present in this grouping the very finest hand tailored clothes known in the trade. Included are such famous brands as Leishman's, Adler's and Bengard. The materials are of super-quality Woolens, perfectly tailored and finished, Botany Serges, English Worsteds, Saxonies, Herringbone Tweeds, Whip Cords, etc. Many Silk lined and with piped seams. Styles for business men as well as the young fellows. Some of the Suits have an extra pair of Trousers. Regular values to $65.00. On Sale Saturday.. $32.50

All Alterations Free

Our regular personal fitting service is at your disposal and all alterations are FREE. We guarantee a perfect fit.

Sheldon's Prices

Government Imported Garden Needs, Reg. 10c pcks. 10 pcks for 25c

Carpenters' Aprons 25c
$2.00 Razor Strops 85c
Leather Wrist Straps 5c
White Muscles 85c
Boys' $2.00 Brown Pants; only a few pairs at 99c
Boys' and Men's Soft Collars 5c

Men's and Ladies' Raincoats none worth $8.00 for $3.95

$2.00 and $2.50 Corsets. Sizes 19 to 32 for 99c
85c Ladies' Camisoles 29c
Infant's White Dresses 85c
Child's $1.85 White Dresses. $1.45
$4.00 to $4.00 Ladies' White Underskirts, at $7.95
Ladies' and Girls' $2.50 Middies, for 89c
Ladies' $2.00 Night Shirts $1.45
Girls' and Boys' White Hose, per pair 20c
Use Sewing Machine, worth $25.00 for $1.45
$1.75 Garden Sprinklers, for 99c
Mouse Trapz, each 5c

Ma - Ma Dolls, Reg. $2.25, for $1.65
Reg. $4.50, for $2.95

UNTIL 10 A.M. SATURDAY

White Envelopes, per package 5c
25c Writing Pads, No. 1 quality 10c
After 10 a.m., 15c

Every Shoe at a Cut Price

A GREAT SPECIAL
Ladies' Two-Tone, One and Two Strap Slippers
All sizes. Low and medium heels.
$1.69

Men's Grey Canvas Dress Shoes
Worth $3.50, for
$1.95

Boys' Running Shoes
Sizes 11 to 3 and 1 to 5
$1.25

Infants' Fancy Red Leather Shoes
45c

2 Ice Cream Cones 5c

Stove Pipe Wire, 2 rolls, for 15c
Aluminum Sink Strainers, Regular 35c, for 15c
Child's 45c Silk Hose, pair 15c
Girls' Straw Hats 15c
Ladies' $4.00 to $7.00 Overskirts for $3.95
$5.00 Ladies' Chemise 99c
Toilet Paper, 3 rolls for 25c
Lead Pencils, dozen 25c
Carpenter's Pencils, dozen 25c
5c Scribblers, 3 for 25c
6c Paint Brushes 35c
25c Paint Brushes 15c

SATURDAY SPECIAL
White Paint, Per gallon $2.69
Black Roof Paint, Per gallon 98c
45 Cans of Paint, to Price 2 for 45c

Girls' Ribbed Drawers, pair 29c
Girls' Pink Knickers 25c
25c Tooth Brushes 10c
Red, White and Blue Bunting, per yard 10c
Boys' Men's and Women's Leather Mitts, 2 pairs for 25c

SATURDAY, 8 A.M. TO 10 A.M.

Silk Hose
Ladies' Art Silk Hose of number one quality, in several shades. Reg. 75c Special, per pair 39c
After 10 a.m., 49c

The Edmonton Bulletin

Published every legal morning by The Edmonton Bulletin, Limited at The Bulletin Building, 9841-9845 Jasper Avenue East, Edmonton, Alberta, Canada. Heath Edmonton office for receipts of advertisements, subscriptions and news, 103rd Street and 82nd Avenue. Phone 91317.

SUBSCRIPTION RATES

In EDMONTON

Delivered by carrier Daily and Sunday issues 25c week

BY MAIL	One Year	Six Year Months
In Canada (Daily)	$8.00	$4.00
In United States (Daily)	9.00	4.50

SATURDAY, MAY 17, 1924

NOT DEAD YET.

Canton reports that the news of the death of Dr. Sun Yat Sen was prematurely circulated and that the Dr. is still alive, in good health and at least nominally president of the republic of South China. Like Mark Twain, the oriental leader will have the privilege of reading a few furlongs of military news in the newspapers of the world, and of getting a hint as to what is likely to be said about him when he really does go.

That his reported death has not occurred will be good news to those who hope that the awakening of China may not mean the creation of another world menace. It is a matter of tremendous concern to the nations what are to be the ideals and aims with which the hundreds of millions of people in that far eastern realm equip themselves with the machinery of western civilization. Dr. Sun appears to have tried to steer the cause of revolutionary evolution along lines which would make China another Britain, rather than another Germany. The loss of a leader of that kind at this time would be an event of world-wide importance.

BURNING UP THE COUNTRY.

Alberta people are getting just now a timely and sufficiently impressive object lesson of the criminal folly of the carelessness which starts a bush fire or a prairie fire. From points north, west, east and south, come reports that fires are sweeping vast stretches of country. Of course a large area of scrub is being burned, and the land thus made easier for breaking. But a good deal of timber which could be turned to account by pioneer farmers is also going up in smoke, and quite a number of settlers are said to have been burned out.

Not all these fires were started by malicious or careless people. But they started some way, and they didn't start themselves. The lightning cannot be blamed for it at this time of the year, and locomotives do not set conflagrations which break out miles from the right of way. Probably some of the fires were set by people who wanted to clear land or burn dry grass in order to get fresh pasture. But it is rather more than a guess than many of the fires started because camp fires were left smouldering or because matches which were not "out" were dropped where they should not have been.

ENCOURAGING BUSINESS.

One feature of the new time table of the National railways is of much practical importance to the City and to residents of outlying communities in four directions. On the St. Paul line, the Athabasca line, the Sangude line, and the Alliance line, a service into and out of Edmonton is being provided two days in the week, Tuesdays and Fridays. This service is so arranged that people living in the districts served by these lines can come into Edmonton, spend four or five hours here, and return home the same day.

That is the kind of railway service Edmonton needs but has never had before in any similar measure. It will place the City stores within easy reach of thousands of farmers and residents of neighboring towns. Hitherto a person coming into Edmonton to trade from a distance of forty or fifty miles in almost any direction had to spend parts of two days on the trip and stand the expense of staying over night in the City. That meant that it was not worth while to make the journey unless considerable shopping was to be done. By this new arrangement both the time and the money cost of making the trip will be cut down for people living along these four lines of railway and a considerably increased number of outside buyers should be found at the counters of the City stores on these two days of the week.

THE BUDGET, AND AFTER.

The passing of the budget will occasion no surprise. The long debate had made certain that it would carry, and by a very large majority. The vote of approval was in fact more than three to one. Only three Liberals and one Progressive voted with the Opposition. All Opposition members voted to reject.

The result is something more than a tactical victory for the Government. It is also a clear demarcation of the line of cleavage between the high tariff and low tariff contingents in the House of Commons. What party name a member bears does not always proclaim the way he will vote when that acid test is applied. Where he stands on the tariff question can only with certainty be known by what he votes for and against. The Liberals and the Progressive who bolted are protectionists, whatever they may choose to call themselves hereafter, and whether they voted as they thought or only as they thought safe.

The importance of the budget of course is in its commercial results, not its political effects. But if Canada is to continue the low tariff policy thus inaugurated the political influence of the budget cannot be underrated. A public policy can only stand so long as it is backed by a solid and substantial majority. It would do the country little good if the reduction of taxation were followed at this session or the next one by an upset that would place the high tariff party in power. Having united with the Liberals in a definite low tariff policy embodied in the budget, the Progressives are in measure bound to stand with them in resisting any and all attempts of the Opposition to oust the Ministry and gain power to reverse that policy—in Parliament and at the polls.

A Dominion election is not imminent. But it is clear that Mr. Meighen intends to fight, when the election does come, on the issue of protection. And if he is to be kept from winning on that issue the friends of low tariff cannot afford to dissipate their energies in making war upon each other. If Progressive candidates oppose Liberals in western constituencies at the next election, as they did at the last election, Mr. Meighen will probably win, and the low tariff policy to which they both stand pledged will go by the board.

RECOGNITION OF THE PACIFIC ROUTE.

Whatever comes of the inquiry at Vancouver, one fact is strikingly shown by the array of officials, legal talent, and other interested parties present when the hearing opened. The national importance of the western grain route is reflected in this assembly of related and conflicting interests.

While the Commissioners are sitting to take evidence touching certain allegations regarding the conduct of the Vancouver terminal elevator, the interest attaching to the inquiry is broader than the question to be probed. Back of the inquiry, and signified by the parties represented, is the fact that the western route has already broken the monopoly hitherto held by the eastern route on the grain trade of the prairies and is now competing for a position of something like equal importance.

Recognition of the grain marketing facilities of the Dominion is admitted to be necessary in view of the opening of this new outlet and the large volume of traffic that is already pouring through it. There will have to be also a readjustment of the inspection and supervising machinery by which the Dominion Government keeps the grain trade within bounds of the statutory requirements and prohibitions. And a definite fixing of the authority of the grain Commission in relation to the Pacific terminals.

Alberta is shipping one-third of last season's wheat to Vancouver. For the sufficient reason that that is the cheapest way to the world markets. But also with another advantage of some moment to the grower. Very little wheat is coming in to the elevators in this part of Alberta at present and little remains in the farm granaries. The bulk of the crop from this district has gone out during the winter, the rates being the same in winter as summer and the Vancouver harbor open the year round. But all available shipping at the port of Montreal has been chartered up to the end of July to take away the balance of the prairie grain that is going out by the eastern route.

The significance of that is the superiority of the western route as a continuously available outlet. The eastern movement slackens, or ceases entirely, when frost closes the Lakes to navigation. The westward movement suffers no such stoppage or check. The Pacific harbors do not freeze. Given railway facilities and terminal elevators, there is practically no danger of a blockade anywhere on the western route. If the cost of shipping were the same either way, the route that is open all the year round must draw traffic away from its rival in larger volume year by year. More Alberta grain will go to Vancouver next winter than went that way last winter. It is fairly certain that before many years have passed the eastern route will be non-existent so far as Alberta grain is concerned, and that the "great divide" between the movements to the Atlantic and the Pacific will lie somewhere in western or central Saskatchewan.

The western route is no longer an experiment. It is now one of the two established channels through which the prairie wheat finds its way to the overseas consumers. It is inevitable that it will draw from a larger section of the grain growing country as years pass. The question now is to readjust the private and public interests concerned in the grain trade so as to keep pace with this development and give free scope for the full use of the new outlet. The line-up of lawyers, officials and grain men at the Vancouver inquiry shows that this fact is recognized, and that the process of adapting the grain trade and the regulative machinery to the new situation is actively under way.

Current Comment

TENDING FOR ITSELF.

Detroit News.

There is no particular reason why Great Britain cannot make automobiles as cheaply as can the United States, especially since America has shown the way. The secret lies in mass production; but British manufacturers have preferred small factories and a limited output. They can get cheap raw materials; their labor costs are considerably lower than they are in America and they have access to a large foreign market which likes British goods. What they chiefly lack is vision and nerve. Without the former they have allowed the American car to gain prestige all over the world; but by an exhibition of the latter there is nothing to prevent them from putting up a good fight for both the British and the foreign market. Probably the best thing that could happen to the British motor industry is the abolition of the McKenna duties. Without them, it will have to wake up, or perish. It will probably prefer to wake up.

CHAOS IN CHINA.

London Daily Telegraph.

Today the (Chinese) Republic has no existence save on paper. Pekin is powerless even to check the recent outbreak of piratical attacks upon British vessels in waters over which it is supposed to exercise some police control, and our own naval force on the spot is insufficient to cope with the situation. . . . China's great yet potential asset, created wholly by foreign capital and management, is the railways; they are gradually being destroyed by lack of funds for maintenance, and often by acts of wanton wreckage. . . . Foreign powers continue to deal with the Pekin Government as if it were something more than an expression. . . . Is it that there is little or nothing that they can do beyond maintaining civilized conditions in the Treaty ports. The disbandonment of independent military forces, the pulling of the country together, and the restoration of order, can only be the work of the Chinese themselves, under a leadership of their own. It may be that when Wu-Pei-Fu and his powerful rival (Chang-Tso-Lin) have finally tried conclusions the survivor will turn his attention to China's needs, but at present there is no visible hope for a country which, with no external enemies, and incalculable potential resources, ought to be one of the most prosperous in the world.

AN IMPOSSIBLE TASK.

Lord Beaverbrook in the London Daily Express.

No minority Government ever received a more cordial reception from press and public than Mr. Ramsay MacDonald's. Its moderation was applauded, and the uncertainties of its members doubted. Now that moderation has vanished. The great mass of the public, vastly outnumbering the seven bands of the Socialists, has come to regard the Government as something definitely bad. Why? Because it is in the nature of man to hope for the impossible and yet to revolt when the inevitable happens. A Government depending for its parliamentary existence on moderation, for its public reputation sanity, and for its electoral backing on extremism is a logical impossibility.

Tales Of The Old World

Enniskillen's New Earl Has Proven Himself to be a More Useful Man Than His Forbears—Besides Good Military Record He Has Built up His Huge Estate in Ireland.

By the MARQUIS DE FONTENOY

Enniskillen's new Earl, fifth of his line, has already shown as Viscount Cole, that he is a more useful man than his father, who has just passed away. He has distinguished himself as a soldier, first of all in the South African campaign at the close of the last century, and then as commander of the Irish Guards in Belgium during the Great War, also in France and in Palestine, being the Cross of the Order of St. Michael and St. George and other distinctions. He has for a considerable time been in charge of the family estates which extend over some 40,000 acres in Ireland, and Florence Court, at Enniskillen in County Fermanagh, one of the most beautiful places in the Emerald Isle. There the new Earl, following the example of his great grandfather, has always found time to foresty and unite his management Florence Court has provided the old Earls with a fine, big introduction and acclimatization, of rare and beautiful trees. The family tradition is now said to have been planted in 1747 on banks of strong ale to the Irish peasants by Irish yews now flourishing in all parts of the world.

Three Daughters and Son

Lord Enniskillen who died very suddenly in 1917 left several daughters, and one little boy, now the Viscount Cole, to succeed to the honors and estates, and who will from month to month be the Earl, which his father was therefore known, namely that of Viscount Cole, was that is descended from that Sir William Cole who settled in Ireland in the County of Fermanagh, and who was Queen Elizabeth's receiving an immense tract of ex-cheated lands, which are still in the possession of his family. John Cole, his lineal descendant and successor, who seemed to have raised the peerage of Ireland as Lord Mount Florence in 1760 and his son was advanced to the baronage of Ireland, killed in 1789 for his subservance to the government and, according to the historian Lecky and to Grattan's "Memoirs" owed his step in the peerage to the recognition which then prevailed at Dublin Castle in 1789.

But the story that this first Earl of Enniskillen voted in favor of the Union, which is generally believed, unfortunately is actually true in the case. Indeed he cost his vote in the Irish House of Lords against the Union and in favor of the retention of the Legislative autonomy enjoyed by the Irish Parliament in Dublin Castle by the Emerald Isle. This was attributable to his bitter resentment against the rebellion of 1798 and 1803. It seems that on receiving his Earldom he had made such an exaggerated loyalty to the Dublin Castle regime, and of savage hostility to its opponents, that he was regarded by those whom he was endeavoring to please. He figured as President of a court-martial trying Robert Emmet, in Barracks in October 1803, acquitting an Orange militia man of a particularly cruel and cold blooded murder, in the face of the clearest evidence against the prisoner. He issued an order quashing the proceedings, ordering the immediate convening of a court-martial upon from which Lord Enniskillen and all the officers who had been associated with him in the acquittal of the murderer should be excluded and further commanding that his decree, should be read out on parade of the troops quartered in Dublin Barracks, to the assembled troops and to his officers. As the result of this Lord Enniskillen resigned his commission, served his connection with the army and voted against the government of the day in the controversy about the Irish Union.

Under a Cloud

As for the late Lord Enniskillen, he was a prominent figure in the life of the Jockey Clubs. But he spent the greater part of his life under a cloud, being for a cloud, at any rate as long as Queen Victoria lived and during the last thirty years of her reign. For he had figured as one of the guilty and convicted co-respondents in the sensational Mordaunt divorce case of 1870, and it was a case in which the name of the then Prince of Wales, afterwards Edward VII, was concerned. The Heir Apparent appeared in the witness box, and appeared in Court, took his place in the witness box, submitted to examination and cross-examination and was acquitted by a jury of his fellow countrymen, who apparently shared the view of general impression that the Prince's name had been dragged into the affair by the actual guilty parties in the hope of saving themselves. The late Earl Enniskillen, who bore at the time the title of Viscount Cole, had to suffer under this cloud so long as he lived, though King Edward will always remain on record as the most generous of men, considerate where injuries to himself personally were concerned, took advantage of his accession to the throne, to bestow upon him the knighthood of the Order of St. Patrick.

Falling Lord Enniskillen's three or old boys, next heir to the family honors and estates, will be his brother, the Hon. Galbraith Cole, who served as officer of the Tenth Hussars in South Africa years ago and as major in Palestine at the time of its conquest and the taking of Jerusalem by Allenby, which Lord Cole was by. In between times he was subjected to the somewhat unusual experience of being tried and banished from British East Africa where he had extensive insane interests, for the crime of the Privy Council bearing the signed manual of King George. Galbraith Cole shot and killed a native, and blood a native at Nairobi, whom he charged with sheep stealing, not because he had killed him for the sake of stealing or slaughtering the sheep in question, but because sheep's wool in his hut, and traces of the fact that mutton had been cooked therein, proved to his mind that the killing of the man been done in England and had the victim, who offered no resistance, been a white man, Galbraith Cole would have been convicted at the very least of manslaughter, entailing a heavy sentence.

A Heinous Offence

In British East Africa, however, sheep stealing is considered as the most heinous of offences, must in the same way as horse stealing was formerly regarded in the western states of America, even the natives themselves outlawing a convicted cattle or sheep thief from their tribe. Under the circumstances, it is not surprising that Galbraith Cole, when placed on trial at Nairobi should have been acquitted by a jury of his peers, that is to say of fellow white settlers, men who were either friends and relatives of the defendant—he is a brother-in-law of his fellow colonist Lord Delamere, or of those while traders who regarded him as one of their best customers. Of course the matter was brought up in Parliament, by the Government, and it was in deference to popular sentiment in England that it did not take into consideration the peculiar conditions of life and its ethics in East, West and South Africa that the Crown through the Privy Council issued orders to the Governor of British East Africa to banish Galbraith Cole from the colony.

In each of the rare instances, of these deportations of British subjects from British dependencies they are acts by the sovereign "Imperium—that is to say, they are ordered by the immediate advice of the King of his privy council. It is known that the privy council that the King exercises his powers of sovereignty in all instances not actually covered by statute law, which is much as the King's authority extends over all parts of his empire. His orders in council, which he has to run, even where mere acts of parliament have no effect. This is all the more the case since the King in council is the tribunal of final appeal not only for the United Kingdom, but for the entire British Empire, and to which, for instance, Canadians and Australians may apply after having exhausted all the tribunals of the Supreme Courts of Appeal of the Dominion and of the commonwealth.

Opinions From United States

By Albert Apple.

Did you ever try to do something that you simply could not accomplish, no matter how much time you put into it?

We are not referring to impossible tasks, but to cases where a sort of invisible presence seems to frustrate us, as if we were off the right track, and being warn d away.

You've heard people say, "I've been trying to do that thing for months. But something always goes wrong whenever I get near it."

The element of luck or fate intervenes.

We know a man who is a star travelling salesman. It is quite plainly his intended work. He has dislikes it. Time after time, having tried up a new "sideline," he has quit salesmanship and tried other various forms—from truck gardens to broken eggs.

He puts his best ounce of effort into these excursions into farming. But somehow he is never fortunate enough to get a go of it. Always he fails and is driven back to the selling game.

The salesman says: "I have decided that everyone is put on earth for some definite purpose. We succeed if we do what we were intended to do in this life, even though it is not what we want to do. Nature withdows us with certain gifts or abilities for doing what we were intended to do—our mission on earth. If we stick to our plain duty, we'll be reasonably prosperous."

You probably have read "Twenty Years of Hustling." The book that used to have such a big sale in auction rooms. It is a history of its author's life. For twenty years he tried many all sorts of schemes, mostly street selling. Every one he'd go broke, he'd get out an old formula he had, and start in the sale of polish. It was fine polish, sold like hot cakes, always pulled him out of the hole.

It took him twenty years to waken to the fact that his fortune was in this polish. Then he settled down, built a factory, manufactured polish on a big scale, became very successful.

Making and selling polish was what he was intended to do.

The thing we do best, and most easily is the thing we are intended to do. Yes, even though it isn't what we want to do.

As the vaudeville booking agents say, "When they can sing, they want to dance. And when they can dance, they want to sing."

WIDOW

There are more than three and a half million widows in the United States. In most cases, their husbands expected to live a good deal longer than they did.

Life is a careful as a rule, and takes no chances that will imperil his family's prosperity and happiness while he lives. But how many men are equally careful when it comes to providing for those who lie in event the bread-winner is suddenly snatched by death? Married men: If you died tonight, how much income would your family be able to get from your estate?

TALKERS

In using a phone, keep your lips close to the mouthpiece if you want to be heard clearly. Experiments show that if the mouth is an inch away from the transmitter is equivalent to adding five miles of distance tacked over the wires. Two inches, 10 miles. And so on.

This may seem like a very small matter. But it these simple things, incorrectly done, cause a lot of inefficiency, delay and irritation.

COFFEE

Coffee contains a stimulant—as much as five grains of caffein to a cup. In a contest at Stockholm, Mr. Harold Whitford drinks thirty-six large cups of coffee without becoming intoxicated, though he gets ill, and has to be carried home.

Plenty of rum-hounds can guzzle a whole quart of whiskey without getting drunk. Others are foolish after one drink. This is the real problem in trying to determine by law just what constitutes an intoxicating beverage.

CRASH

A ten-ton safe, being hoisted to a high window, breaks loose and falls nine floors with a terrific crash, in Boston. For years millions of Americans have stood around watching safes dangling from cables, hoping to see such a disaster—and when it happens, only a few people are nearby to witness it. The spectator loves calamity—provided he isn't one of the victims. The only reason people watch safe-hoisting is the hope they'll see it fall, just as the possibility of seeing a wreck killed drawn swarms to auto races.

SWINDLED

A billion dollars of worthless securities are being sold each year to Americans. This is the latest estimate by bankers.

The victims are not the only victims. The tin box of nearly every deceased millionaire is found to contain a coupon-proposition of nearly or absolutely worthless securities," says President Schaff of the Rome (N.Y.) Savings Bank.

People who try to get something for nothing usually get nothing for something. On the other hand, hoping venture, nothing have. But few can afford to take the chance.

STOLEN

The campaign continues to have laws so that before a driver can register his car he must first show a title certificate proving his legitimate ownership. Thousands of cars are stolen annually. When an owner sold his car, the title would have to be legally transferred to the buyer.

This is a mighty good idea. It would check, though not stop, the stealing of autos which finally are sold to unsuspecting buyers after passing through the hands of a "fence."

Another thing much needed is and it will have to come eventually—is examination of all drivers for eyesight, caution and sanity.

Uncommon Sense

By John Blake.

WALKING GOLD MINES

An artist of international repute was recently thrown into contact with the president of a big bread baking company. They met on a transatlantic voyage.

The two men occupied adjoining seats at the table. Their state rooms were side by side. Both were travelling alone.

Naturally they fell into conversation.

At first it was an effort.

The artist cared as little about bread as did the baker about art.

After they had discussed the run of the ship, and commented a little on their fellow passengers, they fell that they had exhausted all possible topics of conversation, and looked forward to a long voyage.

Then one day the artist asked the baker a question about his business. Instantly a light came into the baker's eyes, and he began talking about the wheat fields where his father had built up, and which was now feeding millions of people.

Then the artist began to be big and by grew interested. Then he became fascinated. Presently he was asking all manner of questions, and at the end of the voyage he felt that he had discovered a new world.

Incidently he had awakened the interest of his acquaintance in painting, which the baker had heretofore regarded as a form of unproductive idleness.

The artist had journey made an important discovery, which is that you can learn something about almost anybody, and that you can learn a great deal from an intelligent man in any line of business, any one important industry or occupation.

Schools and colleges are only the start of education.

Books help.

But the real education which enables men to get all there is out of life is to be had only from others.

Naturally the more these other men know about their business, the more can be learned from them.

Even a man has a book in him, although few of them would know how to write it.

If you can persuade him to do it he will prove an interesting companion.

To the right sort of mind, everything that is, is interesting.

The real gold mines are not underground, but behind the forehead of human beings.

Worked properly they will yield big returns.

(Copyright 1924 By The Bell Syndicate Inc.)

Twenty Years Ago

From the Files of the Daily Bulletin, May, 1904

The weather: maximum 69, minimum 40.

Details of the C.P.R. summer time card are announced.

Britain's navy is to be kept at the two-power standard.

A vessel has been designed that will cross the Atlantic in three days. It will use electric power.

The overseer of the village of St. Albans will give notice in tomorrow's issue of the bulletin of an application to the Lieutenant Governor in Council to have the village of St. Albert erected into a municipality.

Bandits are attacking Russian outposts and coal mines near Liao Yang. Fifty were killed and several made prisoners. Some of the bandits were two Japanese officers who confessed to hiring bandits.

New Chwang—For 12 hours yesterday a terrific fire raged here in the direction of Kai Hung. Russian scouts, sent to investigate, returned this morning and reported that the Japanese under cover of a dense fire had landed a force of ten thousand men at Sung Yang Kow. The advance of the Japanese was checked by the present time because rain has converted the country roads into mires.

NEW SHADE

A new shade of red that is very smart in connection with white or black or combinations of black and white is called lobster and is just the tint of the well-cooked crustacean.

A Thought

A merry heart maketh a cheerful countenance: but by sorrow of the heart the spirit is broken.—Prov. 15:13.

Happiness is a rare cosmetic.—G. J. W. Melville.

Ramaden In Cairo

The Day's Fasting Comes to an End, and Draughts Throughout the City end Weary Hours of Abstinence

At sunset the fleecy clouds above the Pyramids are warmest pink. Over the Mokattam Hills the full moon is rising. In the afterglow of the sun the Citadel hangs like a dream palace over the greasy city and, like slender fingers, the minarets of Mohammed Ali's mosque point to heaven.

The air is heavy in dusty streets. The dust is everywhere, it hangs in the air like a veil and, under parched throats. In gardens, street by porch, in the haharaat—women of their kind, devout Moslems are prostrate in prayer. Houseboats are thronged with little family groups too listless to chatter, eagerly anticipating the first grain of sweet of the evening. Everyone waits, hopeful.

At last it comes. The little evening breeze creeps softly along the streets and each evening breeze does seldom forgets to come. And Cairo breathes. Cairo is awake again. Now every one is turned expectantly towards the Citadel. Boom! goes the first gun, announcing to the Faithful that another day of fasting is over. Before the sound has ceased, a chorus arises in the narrow streets, voices are raised high to dry throats long, deep draught that ends the weary hours of abstinence.

Now all is bustle and activity. Merry chatter and laughter ring out as families gather around their hospitable tables, piled high with beans, cooked in oil, green onions and garlic. For half an hour each diner is busy, for good Moslems, mindful of present plenty, thoughts of the days ahead, when, if they keep their vows, they will be, in doorways or at the little cafes where thick Turkish coffee and the gentle bubble of the narghileh induce a sense of ease and contentment. In the streets, vendors of cool drinks, sherbet and liquorice, sons empty their heavy cooking, for the fifth time that day, by fifteen hours of an Egyptian summer day, they utter a vast deal of shouting. Little girls, bearing on their heads great trays, proclaim in a minor key that their sugared almonds are very toothsome and may be had by good Moslems now that the gun has announced the end of the day's fasting.

Assorted Delicacies.

As darkness falls the minarets of the mosques are ringed with light and the streets are filled with morning prayer. Everywhere the city hums with activity. Through the busy streets come men, women revealing as they pass glimpses of their ladies seated out on their evening calls. The cafes are thronged with middle-class Egyptians, still, after their lately eaten Ramadan breakfasts, retaining sufficient appetite to demand orders of assorted delicacies who pass to and fro crying their wares. "Beid, beid, mahshi!" chants a man who, like a bee barrel, balancing on his shoulder, a tray full of hard-boiled eggs. "Gambarri! Gambarri fresch!" urges the seller of bright red prawns. "Ayesh! Ayesh tam!" intones a boy with long rolls of bread, salted and buttered and sesame seed studded. Greek brandishes savory little bits of meat on a long skewer, while a Turk, in the doorway of his shop in a dirty gabbia instantly draws attention to the passies he has left the hearth. Street vendors add to the noise and clamor of the scene. Suli Angha of local manufacture, Gorgon socks, nubbey beads, hideous ornaments, newly invented and frightful oleographs of Biblical reminiscence and a thousand and one other objects are assiduously offered, but seldom sold. Newsboys cry the news of the day, hot off the press held high in the air, screaming the names of the evening journals. Beggars pester incessantly, jugglers and tumblers, nancy and masters of repartee, insist on performing, how ever wearing their audience.

Down in the heart of old Cairo the head stalls of the religious orders hoods keeps open house. There, in the courtyard of a vast mansion covering three or four acres, he sits and receives the visits of greybearded religious dervishes. Seldom exchanging a word, they remain for hours, sipping constantly replenished little cups of coffee or cinnamon.

Mystic Brotherhoods.

Towards midnight the peace of the courtyard is broken as through the great gates there pours a howling crowd, two or three thousand strong. These are members of one of the thirty-five mystic brotherhoods, come to perform a ceremony in honor their sheikh. Among the crowd are men with green turbans, with sticks they divide the assembly into groups and to each group, a chorus master. Each group forms a circle, all join hands and time for the chant. Slowly at first, but gradually increasing both tempo and volume, they chant the name of God. "Allah, Allah," they cry, the chorus from all sides, together from side to side each time they utter the sacred name. Another group, to a different tune, in a higher key, and instead of swaying side to side, bending back and forth, their foreheads almost touching the ground, with every "Allah" they utter. So, over and over the conjoined two circles are following each other in this ancient ceremony. An hour this goes on, the speed and intensity of the chanting increasing with every passing minute. The effect on the onlookers is mesmeric; they are rivetted to the spot, unable to withdraw their eyes from the swaying circles. The enthusiasm of the dervishes keeps pace with the steady crescendo of their tones. Soon the hour of the Moslem's intense recitation, and before the sike is ended some, more excitable than the rest, fall to the ground in a frenzy of religious fervor.

The sike ended, the marshals herd the exhausted zealots out through the great gates. All is quiet in the streets of the old city. But hardly have the steps of the departing dervishes hurry motor cars in distance when there comes, borne on the soft evening air, the sound of a distant drum. It is the muezzin making his rounds to warm the faithful that the time for the last meal of the night is at hand. Combined with the sound of the drum booms, again the humble meal of beans, onions, and garlic and again the busy scene of the morning is in distance when there comes, borne on the soft evening air, the sound of a distant drum. It is the muezzin making his rounds to warm the faithful that the time for the last meal of the night is at hand. Combined with the sound of the drum booms, Again the humble meal of beans, onions, and garlic and again the busy scene of the morning is in evidence when there comes, borne on the soft evening air, the sound of a distant drum. It is the muezzin making his rounds to warm the faithful that the time for the last meal of the night is at hand. Combined with the sound of the drum booms.

MORNING NEWS OF THE MARKETS

Winnipeg Wheat Market Shows Continued Strong Undertone; Prices Firm

WINNIPEG, May 16.—The wheat market continued to show a firm undertone today, the old crop futures advancing 5-8 to 7-8 cents, July being relatively stronger than May. The October future was steady and 1-4 higher at the close. Trading was fairly large in volume and active throughout the session, with little evidence of selling pressure, very few offerings coming out even on the bulges. Higher Liverpool cables and improved foreign exchange helped values, and the market position appears to be steady with every possibility that the low prices will work upwards.

There was not much change in the overnight news, although weather conditions generally are more favorable over the spring wheat belt. Export business continues in fair volume with about 500,000 bushels of Manitobas and Duruma worked overnight.

There was a better demand for cash today which looked like lifting hedges against export sales and the May position improved one-half and July one-quarter. Barley was a little stronger, while rye continues extremely dull. Flax was steady and about unchanged on a little trade.

The cash wheat market was dull again today, without any particular feature, although it is generally believed that a larger trade for export is going on than what is being reported.

Shippers and exporters were taking all offerings of cash oats at unchanged spreads. Barley was in fair demand, as was also some of the lower grades of rye. Flax was in demand from crushers at current spreads.

RANGE IN GRAIN PRICES

	High.	Low.	Close.
WHEAT—			
May	103⅝	102⅝	103½
July	104¾	103⅞	104¾
October	100¼	99⅞	100⅛
OATS—			
May	39¼	38⅝	39
July	40	39¾	40
October	38½	38⅛	38¼
BARLEY—			
May	64⅜	64	64¼
July	63⅝	63	63¼
October	...	...	56⅝
FLAX—			
May	216¼	215⅝	216
July	212⅜	210¾	211⅞
October	186⅜	185⅝	186
RYE—			
May	65½	65⅜	65½
July	67	66¾	67
October	...	...	66⅞

Winnipeg Cash Prices

WHEAT
Number 1 Northern 103⅝
Number 2 Northern 100⅛
Number 3 Northern 97
Number 4 92
Number 5 ..... 88⅛
Number 6 80
Feed 72½
Track 103½
OATS
Number 2 C.W. 39
Number 3 C.W. 37¼
Extra 1 Feed 37¼
Number 1 Feed 35¼
Number 2 Feed 34
Rejected 30½
Track 39
BARLEY
Number 3 C.W. 64⅜
Number 4 C.W. 59⅜
Rejected 56⅜
Feed 54⅜
Track 64⅜
FLAX
Number 1 N.W.C. 217⅝
Number 2 C.W. 213
Number 3 C.W. 198
Rejected 196
Track 216
RYE
Number 2 C.W. 65⅛

Chicago Grain

CHICAGO, May 16.—Dry weather reports from Nebraska, Kansas and other important wheat states, together with higher temperatures in the southwest, did a good deal to lift wheat values. The wheat market closed unsettled at 1-4 to 3-8 to 3-4 cent net gain, July 106 5-8 to 106 3-4 and September 107 1-2 to 107 5-8. Corn finished 1-4 to 3-4 cent up, oats unchanged to 1-8 to 1-4 cent higher, and provisions varying from 5 cents decline to a rise of 7 cents.

Minneapolis Grain

MINNEAPOLIS, Minn., May 16.—Flour unchanged.

Bran 17.50 to $20.00.

Wheat, number 1 Northern 112 7-8 to 117 7-8; May 113 5-8; July 113 7-8; September 112 3-4.

Corn, number 3 yellow 70 1-2 to 71.

Oats, number 3 white 44 1-2 to 45.

Flax, number 1, 245 to 249.

Vancouver Grain

VANCOUVER, B.C., May 16.—Wheat—1 Northern 106 bid; 108 5-8 asked.

Liverpool Grain

LIVERPOOL, May 16.—Close: Wheat, No. 1 Manitoba, 10s.

ADVERTISEMENT

TAKE YOUR CORNS OFF IN HOT FOOT BATH

The hot water extraction of corns is the surest, quickest, simplest way ever thought of. It takes only a minute to apply a covering of Putnam's Painless Corn Extractor, and it soon frizzles the corn or callous so that a foot bath shells them right off. You must be sure and get Putnam's painless Corn Extractor; it's a wonderful antiseptic corn softener. It costs little. Obtainable at druggists everywhere, and is absolutely sure to give the desired results for corns, thickened foot lumps or sore callouses.

PUTNAM'S
Painless Corn Extractor

Local Grain Market

Edmonton prices based on the basis rates supplied to The Bulletin by the U.G.G., May 12th, 1924.

WHEAT—
No. 1 Northern 80
No. 2 Northern 76
No. 3 Northern 70
No. 4 61
No. 5 61
No. 6 53
Feed 53
OATS—
No. 1 C. W. 24½
No. 3 C. W. 23½
Extra No. 1 Feed 23½
No. 2 Feed 19½
BARLEY
No. 3 C. W. 43
No. 4 C. W. 38
Feed and Rejected 33
RYE—
No. 2 C. W. 43
No. 4 39
Rejected 2 C. W. 36
FLAX—
No 1 N. W. 185
No. 3 N. W. 180

Seed Grain Prices

Alberta Government Cleaning and Grading Plant, 9627—103A Avenue, Edmonton

All prices include sacks which are sealed with registration certificate attached to each sack. All prices are per bushel f.o.b. the plant.

Wheat

Ruby—
Second generation—$1.30.
Extra No. 1—$1.08.

OATS

Victory—
Second Generation—88 1-2 cts.
Third Generation—72 1-2 cts.
Extra No. 1—64 1-2 cts.

The following clean grain shows a germination of 90 to 95 percent.
Commercial Banner—45 cts.
Commercial Victory—45 cts.

Retail Mill Feed

Per 100 lbs. f.o.b. mill or store in carlots.

Wheat No. 3	$1.40
Whole oats	$1.10
Oat chop	$1.20
Flake oats	$1.25
Whole Barley	$1.20
Barley chop	$1.25
Bran	$1.00
Shorts	$1.10
Alfalfa Meal	$2.00 - $3.00

Flour and Cereals

Cash carlot price f.o.b. Edmonton:

Flour

First Patent	$6.25
Second grade, bbl.	$5.65

Cereals

Rolled oats, 80-lb. sack	$2.80
Oat meal, 98-lb. sack	$2.85

Mill Feed

Bran, ton	$18.00
Shorts, ton	$20.00
Mill feed	$19.00
Oat chop	$22.00
Barley chop	$24.00
Corn chop	$42.00

Poultry Feed

Retail prices to city consumers:

Corn, Cwt.	$2.35 to $2.40
Wheat, Cwt.	$1.65 to $1.65
Oats, Cwt.	$1.10 to $1.15
Barley, Cwt.	1.20
Oyster Shell, Cwt.	2.25
Grit, Cwt.	2.25
Chick feed, Cwt.	$3.00 to $3.75
Cracked corn	$3.45
Laying mash	$2.50
Scratch grain	$1.85

PARIS BOURSE

PARIS, May 16.—Prices moved irregularly on the bourse today. Three per cent. rentes, 5 francs; exchange on London, 76 francs. The United States dollar was quoted at 17 francs 84 centimes.

CATTLE MARKET IS QUIET WITH PRICES STEADY

All Offerings Sold Readily Here—Thick Smooth Hogs $6.65

EDMONTON Stockyards, May 16.—Due to the light receipts the market was inclined to be a little sluggish, and all offerings however were sold quite readily at prices fully steady and unchanged with yesterday's close.

Following are the prices quoted: Choice steers 6.25 to 6.50; medium to good 5.00 to 6.00; common 3.00 to 4.00, good to choice butcher heifers 5.00 to 5.50, common to medium 3.00 to 4.00, good to choice butcher cows 4.00 to 4.50, common to medium 2.50 to 3.50, canners and cutters 1.25 to 2.00, medium to good bulls 3.75 to 4.25, good to choice feeders 4.50 to 5.00, common kinds 3.50 to 4.00, good to choice young stockers 5.75 to 6.25, common kinds 3.50 to 5.00. Good to choice veaters 7.00 to 8.00, medium heavy calves 4.00 to 5.00.

On the hog market thick smoothe sold at 6.65 off cars.

On the sheep market: lambs 12.00 to 12.00; yearlings 11.00 to 12.00; ewes 6.00 to 8.00.

Receipts: 144 Cattle, 33 calves, 300 hogs.

Dispositions from the yards on Thursday were as follows:

Swift Canadian, 30 cattle, 15 calves, 191 hogs.

Slates 123 cattle, 40 calves.

Montreal 32 cattle.

Packers 140 cattle, 24 calves, 519 hogs.

Driven out 41 hogs.

Butchers 15 cattle, 10 calves, 9 hogs, 3 sheep.

Consignors:—W. G. Short, 1 cattle; F. Kuhnke & Co., 22 cattle, 2 calves; F. Kuhnke & Co. 16 cattle; F. A. Forgstad 6 cattle, 16 calves, 413 hogs; J. F. & F. C. Downing 26 cattle; J. Stott 1 cattle; O. Lamarre 10 cattle, 17 hogs; S. Junck 13 cattle, 6 calves; Legal U. G. G. 82 hogs; G. A. Cranston 77 hogs; G. A. Cranston 18 cattle, 5 calves; H. T. Wilson 11 cattle, 27 hogs; Kimball 87 hogs; S. E. Cooper 21 cattle, 4 calves.

Winnipeg Livestock

WINNIPEG, May 16.—(D.L.S.B.)—Receipts in the yards today totalled 600 cattle and 200 hogs. Steers—choice 6.75 to 7.00; fair to good 5.75 to 6.50.

Butcher heifers—choice 6.00 to 6.50; fair to good 4.75 to 5.75.

Butcher cows—choice 5.00 to 5.50; fair to good 4.00 to 4.75.

Bulls—good 3.50 to 3.75.

Oxen—good 3.00 to 3.50.

Stocker steers—choice 4.25 to 4.50; fair to good 3.00 to 4.00.

Stocker heifers—choice 3.25 to 3.50; fair to good 2.50 to 3.00.

Feeder steers—choice 5.00 to 5.50; fair to good 3.75 to 4.75.

Feeder heifers—choice 4.50 to 5.50; fair to good 3.75 to 4.75.

Calves—choice 8.00 to 10.00; good 6.00 to 7.00.

Hogs—select bacons 7.75 1-2; heavies 6.10; lights and feeders 6.00 to 6.75.

Lambs—fair to good 10.00 to 12.00.

Sheep—fair to good 5.00 to 8.00.

British Bacon Market

Canadian baled bacon 80s to 84s, boxed 70s to 76s; firm and good demand.

American, 62s to 64s, steadier.

Irish 100s to 110s.

Danish 94s to 97s; Danish liftings estimated 76,200.

Chicago Livestock

CHICAGO, May 16.—Hog receipts, 20,000; mostly five cents higher; tops, $7.65.

Cattle receipts, 4,000; active; tops, $11.40.

Sheep receipts, 5,000; steady; tops, $15.35.

Montreal Produce

MONTREAL, May 16.— Butter up; cheese firm; potatoes moderately active; egg outlook good.

Cheese, finest western 13 to 15 1-2; finest eastern 14 to 14 1-2.

Butter, number 1 pasteurized 31 3-8; number 1 creamery 30 5-8; seconds 29 5-8.

Eggs, fresh specials 33 to 34. Fresh extras 30 to 31; fresh firsts 27 to 28.

Potatoes, per bag, car lots, 1.40 to 1.45.

Egg Market

OTTAWA, May 16.—Toronto firm, jobbing specials 32; extras 30; firsts 27.

Montreal steady. Jobbing specials 33 to 34; extras 30 to 31; firsts 27.

Ottawa steady; receipts heavy, dealers quoting country shippers extras 28 firsts 27.

Alberta receipts light; dealers quoting country points delivered extras 17; firsts 16; jobbing firsts $8.75 to $6.00 per case.

Vancouver steady, paying country points extras 26; firsts 24. Jobbing extras 28; firsts 26.

Chicago spot 24¾; futures, May 25; June 24 December 26⅛.

New York unchanged.

What Farmers Get

City dealers report the following prices being paid to produce shippers for produce f.o.b. Edmonton:

Cream

Price per pound butter fat, standard grade, f.o.b. Edmonton:

Special	32
No. 1	32
No. 2	34

Dairy Butter

No. 1	18c
No. 2	14c

Eggs

Price per dozen for Government Standard Grades:

Extras	18c
Firsts	16c
Seconds	15c
Cracks	8c

Egg Cases

City dealers can furnish egg cases f.o.b. Edmonton complete with pads: New cases 55c

Edmonton City Markets

North Side

Following are the prices of commodities retailed from stalls on the city market on 101A Avenue:—

MEATS.
Beef.

Sirloin Steak, lb	17½c to 20c
Round Steak, lb.	17½c to 18c
T-bone steak, lb.	17½c to 18c
Prime rib, lb.	12½c to 15c
Pot roast, lb.	10c to 15c
Boiling beef, lb.	10c to 15c
Hamburg, 3 lbs. for	25c
Sausage, lb.	15c to 18c

Pork.

Leg, lb.	18c to 20c
Loin, lb.	18c to 18c
Side, lb.	18c to 18c
Shoulder, lb.	8½c to 12½c
Sausage, lb.	15c to 20c
Sausage, 2 lbs. to 3 lbs. for	25c
Roasts, lb.	10c

Veal.

Leg, lb.	18c to 20c
Chops, lb.	17½c to 20c
Roast, lb.	15c to 18c
Stew, lb.	8c to 10c

Lamb.

Leg, spring, lb.	32c
Loin, lb.	32c
Stew, lb.	10c
Chops, lb.	32c

Mutton.

Leg, lb.	20c
Chops, lb.	20c
Front, lb.	16c

Dressed Poultry.

Turkeys, lb.	28c
Fowl, lb.	24c to 28c
Chickens, lb.	[illegible]
Ducks, lb.	[illegible]
Geese, lb.	[illegible]
Dressed Pigeons, lb.	35c

FISH MARKET
Fresh Fish

Spring Salmon	25c
Halibut	20c
Lemon Soles	20c
Fillet of Soles	2 for 35c
Clams	2 lbs. for 25c
Shrimps	per lb. 35c
Pickled Salmon	25c
Codfish	20c
Aberdeen Smoked Haddies	20c

Alberta Lake Fish

Cold Lake Trout	18c
Whitefish	15c
Pickerel	12½c
Jackfish	8c
Filleted Whitefish, 2 lbs.	35c

Oysters

Shell	per doz. 60c
Bed Bulk	per quart $1.40

FRUIT AND VEGETABLES.

Asparagus lb.	30c
Cucumbers, each	25c to 35c
Cranberries, lb.	25c
Cherries, lb.	30c
Cocoanuts, each	30c to 40c
Bananas, lb.	10c
Pineapple	3 for $1.00
Apples, 4 lbs to 6 lbs.	25c
Lemons, doz.	2 doz. 45c
Oranges, doz.	25c
Tomatoes, lb.	25c
Celery, 3 lbs. for	25c
Local Leaf Lettuce, 10 and 2 for	15c
Rhubarb, 2 lbs. for	25c
Onions, 4 to 5 lbs., for	25c
Carrots, lb.	2c to 3½c
Beets, lb.	2c to 3c
Beets, 10 to 14 lbs. for	25c
Turnips, 10 to 14 lbs. for	25c
Parsnips 6 to 10 lbs. for	25c
Cauliflower, 2 to 5 lbs.	25c and 35c
Radish, bunch	10c 2 for 15c
Green onions, three bunches for	25c
Garlic, lb.	25c to 30c
Potatoes, small lots, lb.	1½c
Potatoes, per bushel	$1.60 to 60c
Seed Potatoes, bushel	$1.00
Turnips, lb.	1½c to 2c
Cabbage, white, lb.	1½ to 3c
Cabbage, green, lb.	3c to 4c
Cabbage, red, lb.	3c
Fresh Parsley, bunch	5c
Strawberries, box	2 for 65c
Spinach, lb.	15c
Horse radish roots, lb.	30c

GARDEN PLANTS

Tomatoes, doz.	35c
Cabbage, doz.	50c
Sweet Peas, doz.	50c
Rhubarb Roots, each	25c
Dutch Bets	2 lbs. 25c

BUTTER

Dairy, from farm, lb.	40c
Creamery, lb.	2 lbs for 75c

CHEESE

Cream Cheese, lb.	40c
White Curd Cheese, lb.	30c
Cottage Cheese,	3 lbs. for 25c

EGGS

Special doz.	35c
Fresh Extras	28c-30c
Fresh Firsts	26c-28c
Fresh Seconds	20c

LIVE POULTRY.

Pigeons, Each	15c to 20c
Pure-bred Roosters	$2.00
Hens	90c
Roosters, each	$1.00
Gobblers	$4.00
Turkeys	$1.00 to $2.00
Geese	$1.00 to $4.00
Ducks	$1.00
Chickens	$1.00
Baby Chicks, each	25c

EGGS FOR HATCHING

Goose Eggs, each	25c - 30c
Turkey eggs, each	15c—30c
Duck Eggs, each	10c

FUEL

Mill Wood, load, $4.50; 2 for	$7.50
Split Poplar—$3.00 per standard load.	
Split Willow—$3.50 per farmer's wagon box load.	
Ponds: Poles, load—$3.50 to $5.00	
Lump Coal—$6.50 to $6.00.	
Mine Run Coal $5.00 to $5.50	

HAY MARKET

Timothy, ton	$16 to $18
Upland, ton	$10
Green feed, ton	$7.00 to $8.50
Clover Wild Hay, per bale, 50c	60c
Ripe Sheaves, ton	$7.00 - $8.50

South Side

The following are the retail prices from stalls at City Market on 104th Street and 83rd Avenue.

MEATS
Beef

Sirloin steak, lb.	18c 20c
Round steak, lb.	18c
T-Bone steak, lb.	18 20c
Prime ribs lb.	12½ to 15c
Pot roast, lb.	10 to 15c
Boiling piece, lb.	8c 6c
Hamburger, three lbs. for	25c
Stew, lb.	8c to 10c

Pork

Legs, lb.	18c 20c
Loins, lb.	18c 20c
Sides, lb.	16c 12½c
Shoulders, lb.	12½ 14c
Spare ribs, 2 lbs for	25c
Roasts, lb.	15c 20c

Veal

Legs, lb.	18c 25c
Chop, lb.	17½c 25c
Roasts, lb.	15c
Stew, 4 lbs. for	25c

Vegetables

Lettuce, 3 bunches for	15c
Potatoes, bu.	80c—60c
Cabbage, lb.	3c 3c
Turnips, lb.	2c
Carrots, lb.	2c
Parsnips, lb.	3c
Beets, 4 lbs.	25c
Garlic, lb.	25c

Butter

Dairy, lb.	30c—35c

Eggs

Fresh, extras, doz.	28c
Fresh, firsts, doz.	26c
Fresh Seconds	15c

Hay

Timothy, ton	$16
Wild Hay, ton	$10 to $12
Green Feed, ton	$8.00 to $10.00

LONDON DEALINGS ARE ON SMALL SCALE

British Gilt-edged Stocks Continue to Maintain Firm Front

LONDON, May 16.— (Canadian Press Cable)—Dealings on the stock exchange here continue on a small scale. Trade progress in Great Britain remains undecided and despite speeches from leaders in the iron and steel industry encouraging the people to look in the near future for a better state of of things, there have been dividend decisions this week which do not in no means confirm these hopeful outlook.

British gilt-edged stocks continue to display a fairly firm front. The Sudan Plantations Syndicate of £1,500,000 for further hydro-electric development was subscribed within twenty-four hours. One of the biggest concerns in the distillery industry declared a ten per cent tax-free dividend, which, including an interim payment of fifteen per cent, makes twenty-five per cent for the year. In allowing for the capital bonus issued by this firm a few months ago, this constitutes a new record in dividend earnings.

City Market News

The fees have been reduced on the South Side Market. The fees now are: Tieing up team, five cents; load of coal, twenty-five cents; load of hay or green feed, thirty cents.

There will be a large attendance of greenhouse gardeners with plentiful supply of flowers and plants for transplanting in the home gardens at the North Side Market today. Prices are steady, but the plants are larger than they were last week.

E. Kendall, formerly on the staff of the City Market as market clerk, is still acting Superintendent of City Markets.

Auction Fur Sales

WINNIPEG, May 16.—Comparative prices paid for furs at the auction sales here this week and those prevailing a year ago show a broad fluctuation according to the material made public today. Following are the prices realized: Muskrat, 90 cents; Beaver, $15, ten per cent. up; wolf, $11, thirty per cent. lower; wolverine, $13, twenty per cent. up; mink, $9, ten per cent. up; red fox, $19, unchanged; cross-fox, $40, twenty per cent. up; silver fox, $150, twenty per cent. up; white fox, $20.50, unchanged; marten, $20, unchanged; fisher, $69, twenty per cent. lower; otter $27.70, twenty-five per cent. up; lynx, $14.50, twenty per cent. up; skunk, $1.35, twenty-five per cent. lower; muskrat, $1.25, twenty-five per cent. lower; badger, $2, unchanged; and bear, $10, unchanged.

FIRE LOSSES INCREASE

Authorized Capital of Incorporated Firms Slumps

TORONTO, May 16.—Authorized capital of $10,707,000 is represented by companies whose incorporations were reported to the Monetary Times during the week ended May 10, compared with $21,029,200 the previous week and with $17,560,100 the corresponding week of last year.

Fire losses in Canada during the week ended May 14 are estimated at $583,700, compared with $189,250 the previous week and with $256,000 the corresponding week of last year.

Metal Markets

NEW YORK, May 16.—Copper easy.

Electrolytic spot and nearby, 13⅝; futures 13⅝ to 13.

Tin steady, spot and nearby 45.00, futures 45.87.

Iron steady and unchanged.

Lead weak, spot 7.42 to 7.52.

Zinc quiet, East St. Louis spot and nearby 6.50 to 6.55.

Antimony, spot 8.75.

At London:

Standard copper, spot £61, futures £61.17s.6d.

Electrolytic, spot £66.10s; futures £67.10s.

Tin, spot £215; futures £214 5s.

Lead, spot £39.10s; futures £28.10s.

Zinc, spot £30.17s.6d; futures £31 2s.6d.

GRAIN, STOCKS AND BONDS

Private Leased Wire to all Principal Markets
VICTORY AND OTHER BONDS BOUGHT AND SOLD

JOHN GILLESPIE CO. LTD.
(Ground Floor) McLeod Bldg.
— Phone 6124 —

H. M. E. EVANS & CO. LIMITED
Financial Agents — Bonds
Insurance—Real Estate—Loans
Union Bank Building, Edmonton

SANTAL CAPSULES MIDY

CATARRH BLADDER Relieved in 24 HOURS Pack Cap. Pack Tablet Take 2 or Remove if no improvement MIDY

FIRM TONE IN STOCK PRICES AT NEW YORK

Net Gains Are Largely Fractional—Atchison Leads Rail Shares

NEW YORK, May 16.—Short covering operations impacted a firm tone to prices in today's stock market. Net gains, however, were largely fractional.

Rails developed new leaders in Atchison, which established record 1924 high at 12½ and Union Pacific, which closed nearly 2 points above its previous record.

United States Steel common moved within one area of one point, closing ½ higher at 91. Baldwin advanced a point to 148 and Anaconda can and Studebaker improved fractionally.

Reports of a small advance in the price of may gasoline in the mid-continent district was generally held to be responsible for the late rally in the oils. Marland assumed the leadership of that group, closing with a net gain of 1⅛.

Further liquidation of Congoleum stock caused the price to touch a new low for the year at 33¾, but it rallied later to 34¾. Philadelphia Company, which was the week's main active, showing a small fractional loss on the day as the result of extensive profit-taking.

Call money opened at 3¼ per cent and then used to 3 where it closed.

Total stock sales 552,300 shares.

QUOTATIONS

The following quotations are furnished by John Gillespie and Co., Ltd., May 16.

	Close.
Abitibi	103⅝
Alta Chemicals	42⅝
Am. Bulb.	...
Am. Tobacco	149
Am. Beet Sugar	28⅝
Am. Can	71⅝
Am. Loco	71⅝
Am. Tel & T.	125⅝
Baldwin	148
Bethlehem "B"	48⅝
Anaconda	35⅝
Central Leather	31⅝
Am. Can.	101⅝
N. Y. Cen.	101⅝
Chandler Mot.	44
Cuba Cane Sugar	23⅝
C.P.R.	140
Calif Pet.	23⅝
Chemiehn	50⅝
Gen. Electric	210⅝
Gen. Motors	13⅝
Gulf Steel	68⅝
Int. Harv.	83⅝
Henricot Cop.	37⅝
Consolidated	32⅝
Kelly Springfield	14⅝
Missouri Pac.	22⅝
Mexican Pet.	152⅝
Nor. Pac.	82
Pan. Am. Pet.	55⅝
Reading	69⅝
Royal Dutch	54⅝
Sinclair	24⅝
Ry. Steel Springs	100
Sugar Rfg.	42⅝
Sinclair Cons.	24⅝
Southern Pac.	83⅝
St. Paul Pfd.	29⅝
Studebaker	51⅝
Stutz Bldg	54⅝
Tobacco Prod.	81⅝
Texas Oil	49
Union Pac.	137
Utah Copper	62⅝
U. S. Steel pfd.	119
U. S. Steel com.	91⅝
Woolworth	153
American Woolens	44
Wabash	61⅝
U. S. Steel com.	96⅝

THE NEW FRENCH REMEDY
THERAPION No. 1
THERAPION No. 2
THERAPION No. 3
No. 1 for Bladder Catarrh. No. 2 for Blood & Skin Diseases. No. 3 for Obstinate Cases.
NO DRUG STORE HAS THEM. PRICE IN ENGLAND 2/9. SEND FOR PARTICULARS TO THE ALLENBURYS, 27 FARRINGDON ROAD, LONDON, ENGLAND.
THE FRENCH MARKED WORD "THERAPION" IS ON EVERY BOTTLE. REFUSE ALL OTHERS.

Send a DOMINION EXPRESS MONEY ORDER
IN PAYMENT OF OUT-OF-TOWN ACCOUNTS
Payable at Sight, your money promptly refunded
FOR SALE AT ALL STATIONS AND DOMINION EXPRESS OFFICES

SORE THROAT
IS A COMMON AILMENT
IN A DELICATE CHORD IT MAY TIME MAY LEAD TO A SERIOUS CONDITION. SIMILARLY A COUGH OR COLD MAY LEAD TO SERIOUS TROUBLE. TAKE TIMELY TREATMENT BUT IF TREATED AT ONCE MUCH INCONVENIENCE AND SUFFERING MAY BE AVOIDED. A TRIED AND RELIABLE REMEDY IS FOUND IN
DR THOMAS' ECLECTRIC OIL

CONDITIONS HERE REMAIN SATISFACTORY

Canadian Credit Men's Association Issues Weekly Report on Business

WINNIPEG, May 16.—(Canadian Press.)—The weekly trade report of the Canadian Credit Men's Trade Association Limited, states:

Halifax—Wholesale and retail trade shows a marked improvement in the volume of business as well as in collections.

Montreal—The past week has witnessed an increase in sales of dry goods, together with a decided improvement in collections in this line. Other business remains about the same. Hardware fairly active. Both sales and collections in boots and shoes continue quite satisfactory.

Toronto—In wholesale trade business continues steady, although there is not any appreciable advance. Buying is chiefly for immediate requirements. Retail business has been a little quiet recently but increased volume is anticipated with warmer weather. General business and activity continues to hold up quite well. Collections fair.

Winnipeg—Wholesale trade fairly satisfactory though restricted by the attitude of retailers in buying closely and keeping stocks down. Wholesalers continue to pursue a careful credit policy. Retail trade is fair.

Regina—A fair volume of business was done in the past week in wholesale lines. A slight improvement is noted in retail trade. Collections rather slow.

Saskatoon—No marked changes in either wholesale or retail trade. Business inclined to be quiet. Improvement looked for.

Calgary—Conditions generally about the same as last week. Business seems to appear to be increasing. Current collections very satisfactory. Old past due accounts poor.

Edmonton—Farmers are all busy on the land. Retail trade is quite satisfactory. Wholesale trade continues fairly satisfactory. During this period trade and collections quite.

Vancouver—All lines keeping fairly brisk. Hardware and dry-goods are especially good. Collections fair.

Dominion War Loans

WINNIPEG, May 16.—War loans: 1925, 100.10b; 1931, 100.64b; 1937, 102.70b, 102.60a.

Refunding Loans: 1923, 99.75b, 100.15a; 1943 100.60b; 100.75a.

War Loan Renewals: 1927, 101.50b; 1932, 101.90b, 102.10a.

Victory Loans: 1924, 100.25b, 100.35a; 1927, 102.30b, 102.40a; 1933, 104.25b, 104.40a; 1934, 107.40b, 107.60a; 1937, 106.65a.

THE MUTUAL LIFE OF CANADA : WATERLOO, ONT.

A COMPANY of policyholders who share the entire profits from the investment of its funds and control it absolutely through its elected board of directors.

The Mutual Life is one of the outstanding institutions of Canada, with assets of $60,000,000 and assurances in force of $270,000,000.

You should know about Mutual Life Insurance. Let us send you our booklet, "Mutual Life Ideals." Write to our head office at Waterloo.

BRANCH OFFICE:
219-20-21 EMPIRE BLOCK
Edmonton, Alberta

New York Exchange

NEW YORK, May 16.—Sterling exchange easier at $4.84 1-4 sixty day bills and $4.86 3-8 for demand. Bar silver, foreign 58 3-8. Canadian dollars 98 3-8. France, demand 5.77. Lire, demand 4.45.

VICTORIA, B.C., May 16.—British Columbia's agricultural production, the last year increased in value over the previous year, figures compiled by the Department of Agriculture have show. The value of agricultural products last year was $59,189 as against $55,372,971 in the previous year.

TOO MANY HOME CARES

One Reason Why So Many Women Are Weak and Run-Down

The work of the woman in the home makes greater demands on her vitality than any other vocation, and there is always something more to do. No wonder women's backs ache and their nerves are worn out. No wonder they feel depressed and irritable, suffer from headaches and always feel out of sorts. But of course all women are not like that. Some are bright, active, happy.

A woman with plenty of healthy red blood in her veins does work in the home easy; her vitality is at stake. This points the way to health in women. Make her feel fine, down and depressed. Make new, rich blood. You can do it with Dr. Williams' Pink Pills. These pills have the marvellous property of building up the blood and toning up the nerves. That is proved by the case of Mrs. H. Eppinger, 1041 Seymour Street, Vancouver, B. C., who says:—"Dr. Williams' Pink Pills brought back my health and strength and restored my nerves to normal condition after other medicines had failed. It was after the birth of my second child that I became so anaemic and nervous that I thought I would lose my mind as well as my strength. I tried several medicines, but got no relief until I was advised to try Dr. Williams' Pink Pills. After using a few boxes of these I could see a change. I felt stronger, my appetite was better, I slept well and my nerves were stronger. I continued the use of the pills for some time, and again found myself a well woman, and I can sincerely say that my health has since been the best. I have cheerfully recommended the pills to all weak, run-down women."

You can get these pills from your druggist, or by mail at 50 cents a box from The Dr. Williams' Medicine Co., Brockville, Ont.

Some Auctioneers are WORTH what they cost. Others ? ? ?

C. H. WEBBER
is a been thoroughly tested.
The best AUCTIONEER
In the strongest ordinarily.
Victoria Block—opposite Ramsay's
10010 101st St.

BROOKFIELD BUTTER

STANDS FOR QUALITY — Made In Edmonton — ALWAYS UNIFORM

FRESH CHURNED DAILY
AT OUR
Sanitary Creamery on the Hudson Bay Reserve
ORDER FROM YOUR DEALER TODAY.
SWIFT CANADIAN COMPANY LIMITED

AUTOMOBILES

STOP AND GO

St. Munro, of T. H. Peacock 10615 Jasper Avenue, was working the Coronation line this week.

* * *

Dominion Motors, Ltd., has several used cars for sale at the corner of McDougal and 102nd street.

* * *

F. Minto, who has a patent of his own on auto visors, is over-stocked and is selling sunshades at $2.00 each.

* * *

Darling Electric Welding Company, Jasper Avenue, is making a specialty of straightening and welding of car frames. If your car is

CREAMY TOFFY

This is the kind of candy that the majority like. It's on Special today at, per lb.—

40c

Granny's Toffy Shop

10045 JASPER AVE

Glyde & McLellan

Limited

GENERAL GARAGE

Cor. 105th St. and Jasper Ave.

PHONE 5421

McLEOD'S GARAGE

U-DRIVE LIVERY

Latest model cars by hour or day.

REASONABLE RATES

Phone 2292 10034-103rd Ave.

THE GREGORY COMPANY

AUTO PAINTERS

Auto tops, cushions, curtains, auto body and truck building, general repairs.

10128—96th St. Phone 5477

Edmonton

Third Floor Gray-Dort Garage

Dominion Motors

LIMITED

Edmonton Ford Dealers

GENERATORS STARTING MOTORS and MAGNETOS REPAIRED

We Guarantee Satisfaction

EXIDE SERVICE STATION

10519 Jasper — Phone 6614

DARLING WELDING SHOP

Cracked engine blocks welded and repaired by our electric welder without heating block.

Scored cylinders ground to oversize; original pistons can be used.

Specialists in Automobile and Tractor Welding

Darling Electric Welding Co.

9661 Jasper Avenue Phone 6056

Edmonton, Alberta

For Your Protection

There is an established cash price for all Ford products, which price is fixed by the Ford Motor Company of Canada, Limited.

In co-operation with the Traders Finance Corporation the Ford Motor Company of Canada, Limited has also established a fixed price to be paid if a purchaser wishes to purchase on the deferred payment plan.

The purpose in establishing this definite time price is to protect the buyer against excessive charges.

The charge authorized by the Ford Motor Company of Canada, Limited and charged by the Traders Finance Corporation is absolutely fair to every purchaser who buys Ford products on deferred payments.

This deferred payment plan is a simple business arrangement devised for your convenience—by means of which with a small down payment you may drive your car—paying the balance in small monthly instalments. These rates are as follows:

	Down Payment	Monthly Instalments
Touring	Terms Arranged with the Traders Finance Corporation	$32.66
Touring [Starter]		37.08
Runabout		30.09
Runabout [Starter]		35.75
Coupe		45.66
Tudor		51.84
Fudor		60.00
Truck Chassis		32.75
Truck Chassis [Starter]		38.08

ANY AUTHORIZED FORD DEALER

Ford

CARS · TRUCKS · TRACTORS

central, more commodious and more comfortable. A greater number of the Edmonton manufactured "Gem" batteries will now be available for the motorists of this district.

* * *

Acme Service Garage, 100th street, has hoisted two signs, which state that the genuine Ford and Chevrolet parts may be procured there.

* * *

Kenn's Garage is in receipt of a carload of Nash Cars. The Nash is gradually gaining ground in this section of the country and will prove a contender for first honors in its class.

* * *

H. C. Hexer, manager for the Overland branch at Regina, who was here for a few days in consultation with H. A. Barnett, the local manager, has returned to Saskatchewan's capital city.

* * *

E. R. Tailes, general sales manager of the Willys-Overland factory at Toronto, who was in Edmonton last week, inspecting the local plant, will return again in a few weeks.

* * *

Some of the new Gray-Dorts with balloon tires equipment are now on display at the Gray-Campbell, Ltd., 95th Street. Mr. Thomas P. Vandyburg states that considerable interest is being taken in the Gray-Dort motor cars this season.

* * *

Harry V. Coles, who off stage is a car salesman, may go in for car design as his hobby. He designed, or making quite a bit here. It is a sports model, equipped with disc wheels, and a finish that adds much to the appearance of the car. This model may be accepted as a standard by the Chevrolet factory.

* * *

E. S. Denman and H. Scott, motored to Edmonton from Eugene, Oregon, in six days. The road was fairly good most of the way but the travelers experienced much difficulty at the Crow's Nest, where they had to hire teams to haul the car for about seven miles. Construction crews, they say, are at work on the new road, which will be completed by June 1.

* * *

H. McCoy has a fully equipped shop at the corner of 95th street and Jasper avenue, where new springs are manufactured for every make of automobile. The Edmonton Auto Springs Works was formerly located west of 101st street, but the business grew so rapidly that Mr. McCoy decided to build a large shop on Syndicate. The building has a reliable ventilating system, a real necessity in the spring manufacturing, as the springs are tempered in oil. There are forges, trip hammers and drills galore in this shop.

TRUCKS FOR RAILROAD

A recent Texas supreme court decision now makes it free for railroads to discontinue unprofitable branch lines and use trucks off the main line instead. The Texas decision is important in that it sets a precedent.

WHAT MAKES IT GO EXPLAINED

Simple Description of Why A Gasoline Engine Develops Power

What makes an automobile go? Well, the engine has a good deal to do with this matter. But what makes the engine go? That is an important story for the motorists.

If the automobile owner has a knowledge of the functioning of the engine it will enable him to picture in his mind what is going on under the hood of the car. This knowledge should increase his pleasure and enable him to take more intelligent care of this machine both as to carting for its needs and as to the matter of over-working it.

Then, too, the knowledge will make it possible for him to have an inkling at least of what any trouble is about when the thing doesn't seem to work right.

The gasoline engine which is used in 99 percent of all automobiles in this country in its simplest form consists of a cylinder like a sawpipe. Inside of this slides a plug of metal shaped like a drinking glass enlarged, which fits the interior of the cylinder snugly.

This piston is connected to crank by means of a connecting rod, which turns the back-and-forth, or reciprocating motion. This is the motion transmitted to the rear wheels.

Automobile engines are made up of from one to twelve of these cylinders coupled together. They are most usually found in combinations of two, four, six, eight and twelve. The original motor car engine was one cylinder. As greater power and flexibility were desired, more cylinders were added. To-day the six-cylinder engine is the most popular type.

If the operation of the single cylinder is understood, the action of the twelve-cylinder engine may be readily pictured as each of the twelve cylinders does the same sort of work, but each does it at a different time.

To cause the engine to generate power a mixture of gasoline and air in the form of a vapor is fed into the cylinder above the piston. To provide this mixture a carburetor is attached to the engine and a valve is furnished which opens to permit the mixture to enter at the proper time. This valve is opened by a cam which is driven by a sutaine gear, ing attached to the crankshaft.

This mixture is compressed in the cylinder and then ignited or set on fire by means of a spark which occurs at the spark plug. When the mixture is ignited it burns rapidly and produces heat. This in turn causes pressure on the piston forcing it to slide in the cylinder and through means of the connecting rod turn the crank.

Alex. M. Gibb

Electrical Repair Shop

Generators, Motors, Magnetos Ignition and Storage Batteries Carefully Overhauled

10143 98th St., Edmonton

Phones 5115 and 71460

Speed Is What It Is Built For

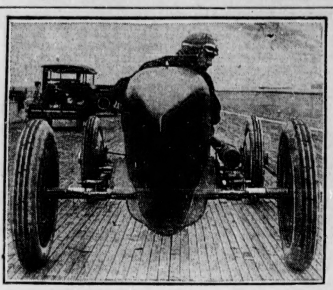

Talk about joy-riding! No greater thrill can be enjoyed than that gotten out of a spurt around a race-track in one of these chariots. Yet look how selfish these drivers are! Room for only one, and that one cramped into a narrow seat! Cliff Durant, designer of this car, admits it isn't right. But it has to be done to cut down resistance to a minimum when he enters the car in the Indianapolis Speedway races on Memorial Day.

DEATHS CAUSED BY MOTOR ACCIDENTS ARE INCREASING

Total for 1923 in United States Amounted to 15,700 Not Including Those Occurring at Railway Crossings—In 1922 the Figures were 2,000 less.

Despite the appalling fact that approximately 15,700 lives were lost in motor vehicle accidents, exclusive of grade crossing collisions, throughout the United States in 1923, representing an increase of nearly 2,000 over 1922, the National Bureau of Casualty and Surety Underwriters shows, in its recent analysis of the past year's accidents, that the increase in fatalities, fortunately, has not kept pace with the increase in automobile registrations.

"There has been a steady decline," says H. P. Stellwagen, manager of the Underwriters' Automobile Department, "in the last nine years in the death rates calculated on the basis of automobile registrations. The 1923 death rate of 15.5 persons per 10,000 automobiles registered is only about half the 1916 death rate of 30.8 persons, calculated on the same basis. However, small comfort can be derived from the decrease in the death rate calculated on the basis of registration when it is realized that automobile deaths are increasing today in absolute numbers at the rate of 2,000 a year.

"If the grade crossing fatalities are taken into account, the total of motor vehicle deaths for 1923 exceeds 17,000. In other words, motor vehicle accidents, exclusive of grade crossing collisions, took an average daily toll of forty-three lives during the last year as compared to thirty-eight during 1922."

The estimate was made for the National Safety Council of the National Bureau of Casualty and Surety Underwriters on the basis of statistics supplied by the health officers of 135 American cities with an aggregate population as of July 1, 1923, of 30,128,555. The cities included range from 25,000 population upward, and they embrace nearly one-third of the population of the United States. It is reasonable to suppose that the indications of these cities are representative of the nation.

The 1923 automobile death rate for the 135 cities was 15.4 percent higher than the 1922 death rate for the same cities. Application of this factor of increase to the 1922 country-wide death rate of 12.8 per 100,000 population produces a 1923 country-wide death rate of 14.7. This rate multiplied by the population of the United States as of July 1, 1923—estimated at 110,663,507 by the Bureau of Census—gives a total of 15,700 deaths.

According to the system of classification adopted by the United States Bureau of Census and by health officials generally, fatalities which arise from collision between automobiles and railroad train and trolley cars are classified under railroad or trolley cars, rather than under automobiles. Every year there is a considerable loss of life at railroad grade crossings. According to the statistics of the Interstate Commerce Commission, there were 1,906 occupants of automobiles killed in grade crossing accidents and about 5,000 injured in 1923.

MANSFIELD HEAD MAXWELL CHRYS

Former Executive Gray-Dort Company President Canadian Firm

John P. Mansfield, who recently associated with the Maxwell-Chrysler organization after long identification with the management of the Dort Motor Car Company of Flint, Mich., and the Gray-Dort Motor Car Co., Ltd., of Chatham, Ontario, has been elected president and general manager of the Maxwell-Chrysler Motor Co. of Canada, Ltd., according to a factory announcement.

Mr. Mansfield's election to this important post is undoubtedly a forerunner of even more vigorous efforts on the part of the Maxwell-Chrysler in the Canadian market than have been extended in the past. His reputation places him as one of the foremost executives in the industry and as one of the best known. His name has been linked with motor car manufacturing from the very beginning of motor car industry. Undoubtedly the fast-growing popularity of Maxwell-Chrysler products in the dominion has had much to do with his recent move.

Maxwell-Chrysler operates a large factory in Windsor, Ontario, for the manufacture of cars for Canadian and export sale. Mr. Mansfield will establish his headquarters at the Windsor factory immediately.

FORD REACHES FOR MEXICAN CAR TRADE

Detroit Manufacturer Is to Build Factories at Important Points

MEXICO CITY.

Henry Ford has decided to monopolize the automobile business of Mexico, according to semi-official government information. More than half the automobiles now in Mexico are Fords and the Detroit manufacturer proposes to build three large factories at Mexico City, Monterey and Tampico.

Engines and certain other parts will be permitted to enter the country duty free. The chassis, body, wheels and all the heavier parts will be made here. This will save Ford heavy duty and will give him cheaper labor.

The Old Reliable

Auto Wash Stand

10175 102nd Street

ALL CARS WASHED AND SIMONIZED

The old reliable wash stand established over five years ago.

J. S. WILLIAMS, Prop.

Give us a trial—we will satisfy. Prices Right.

AEROPLANE GAS

GAS

is none too good for your motor car. Major Martin's flyers know the value of it; so do the British around the world flyers, and Lieut. Doise. It means more mileage for you. Ask for aeroplane gas today. Only 25c a gallon, including Alberta tax.

G. W. Robertson's Filling Station

New Brick One, on corner 105th and Jasper, Edmonton

Phone 5951

NEW FACTORY OPENED SOON

Took Seven Weeks to Get Ford Body Plant Into Operation

With the beginning of the new year, following removal of machines to the new $12,000,000 machine shop the Motor Company of Canada, Ltd. began building bodies for closed models in the newly equipped body manufacturing plant in the elder building on the banks of the majestic Detroit river.

With the removal of the machine shop of the giant machines which are used to fashion parts for the Ford car, engineers of the company at Ford, Ont., were instructed to secure equipment that would produce a body of a quality that would be unexcelled. Within seven weeks after the purchase of machinery the new body plant was actually producing closed bodies for Ford cars. The production of open type bodies will follow later.

Under the manufacturing plan to be followed cargoes of lumber will be unloaded on the new dock. From there it is to be carried to the large storage piles by great conveyers. The lumber is air dried and next which is case hardened or cracked is promptly rejected. Only the finest and the most perfect lumber goes to the dry kilns where it is steamed and dried again and again until a perfect dry condition has been obtained. When the samples of this kiln dried lumber have been tested and certified in the laboratory it is ready for the mill.

In the dry kiln large motor driven fans ensure a constant circulation of pure air and thermostatic controls supply this air with the correct amount of moisture. Each individual lumber piece dries from the center piece dries from the center to the outside, in these kilns, so it is impossible to case harden or crack.

HALF MILLION USED CARS HAVE BEEN SOLD

Automobile dealers, reports the National Automobile Dealers' Association, lost $6,049,600 on used car sales in the first three months of 1924. This is an improvement as compared to the first quarter of 1923, when the losses totalled $22,000,000.

Used cars sold in the first three months aggregated 510,000 automobiles. The average price was less than $300. The average allowance price of the stocks on hand at the end of March was $200.14 for 362,400 cars. California and Ohio led in sales of used automobiles.

SPECIAL SALE OF

Minto Sun Shades

FOR ALL MAKES OF CARS

$2.00 Each

ONE WEEK ONLY.

F. MINTO

In Rear 10221 102nd St.

Edmonton

WEALTH OF U.S. SHOWS GROWTH

Great Britain Shows Increase Over Pre-war Period—France Unchanged

By ISRAEL KLEIN

One of the greatest problems upon which automotive engineers are centering their attention is that of producing better riding comfort for automobile passengers.

This is one of the five major projects before the research department of the Society of Automotive Engineers this year. The other four are fuels, truck transportation costs, gears and highway construction.

The problem of riding comfort offers particular difficulty to the engineers in that they have the human element to contend with. There is nothing stable which they can measure. Every person is different in his feelings and reactions from the rest.

Little information has been available, even in learning what are the basic factors that determine the riding qualities of automobiles, let alone trying to study them and improve on them.

There is, however, a generally accepted working basis for the research activities into this line of automobile engineering.

The psychological and physiological effects of auto riding are being studied, for instance. What effect change of speed has on a passenger, whether one speed feels better than another, or what effect the seat upholstering has on the rider are all important question to be considered.

Then there are topics such as the effects of wheelbase length, spring suspension, unsprung weight, types of tires, types of seats, backs and floors and irregularity of the road, that are being studied scientifically. Besides the technical questions applied to riding comfort, the automotive society's research department has to consider the varying sides of human nature, and the effects of riding changes on different persons. For example, Dr. H. C. Dickinson of the United States Bureau of Standards suggests such questions for research as:

Do different people have radically different ideas about discomfort?

Are motions which are pleasing to some displeasing to others?

Are persons equally sensitive to motions or forces in different directions and if not which are more important?

BATTERY TERMINALS

Pliers should not be used on the lead heads of the terminal nuts of the battery; use a wrench. Pliers only result in "chewing up" the nut, which, besides being unsightly, will be hard to remove. A wrench will cause a tighter fit between the taper plug and the terminal.

There is a Difference in Batteries

There are many makes of batteries but only one Prest-O-Lite. Prest-O-Lite Batteries are different because they are made by experts—men who know the electrical and chemical secrets of good battery production. These men have at their command extensive chemical, physical and metallurgical laboratories for testing raw materials and they see to it that every step and process of manufacture is under proper inspection and control. As a result Prest-O-Lite batteries are uniform in quality and possess unusual power, life and efficiency. Back of every battery is the widespread system of Prest-O-Lite factories, sales organization and service stations. You get all this service when you buy a Prest-O-Lite. Prest-O-Lite battery offers so much and yet Prest-O-Lites cost no more than any other good battery.

Prest-O-Lite Storage Battery — right for every car

Those Batteries may be purchased at

The Battery House

10019 101A Avenue

Empire Battery Service

10033 102nd Street

Luke-Rivers Garage

11502 Fort Road

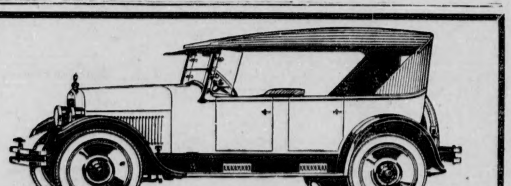

THE OAKLAND SIX SPORT TOURING

Five Passengers

MANY Sport models carry four persons this Oakland accommodates five with ease. Most Sport cars have low body sides and seat backs; this one is deep and comfortable.

Artists were employed to work out its exclusive color scheme. The Fisher body is painted Oakland blue. The striping is orange and the upholstery is done in Saphsh leather, the crowning touches of smartness being given by the nickeled parts and khaki top.

Top equipment is attractive and useful—nickel-plated spring bumpers front and rear; motometer with nickeled bar cap; rear view mirror; windshield wings; windshield cleaner; special Oakland control unit mounted on the steering wheel, containing the throttle, choker button, light and ignition switches, and the Oakland headlight dimming device; enclosed instrument panel with indirect illumination; double corrugated grip steering wheel; scuff plates on the running boards and permanent visor firmly fastened to the windshield supports.

The khaki top is of the Oakland permanent type, firmly anchored to the windshield, and is supported by five bows instead of the usual three. With all its strength, this top is about 25 pounds lighter than tops of the ordinary type.

Against the lower rails of this top and around the front of the windshield supports, the side curtains are held so tightly as to approximate closed car protection. Every joint in the windshield is sealed with moulded rubber and the union with the top is draft and watertight.

In beauty, in comfort, and in performance, this Oakland Sport Car is without question the finest in its price class, as you will agree when you have seen it.

PRICE HERE

$1845.00

Taxes Paid.

SEE MODEL NOW ON DISPLAY AT

PENDLETON MOTORS

PHONE 1010 Oakland and Oldsmobile Dealer. 10230 99TH STREET

HOME BUILDERS DIRECTORY

Groups and Lines of Room Should Be Proportioned

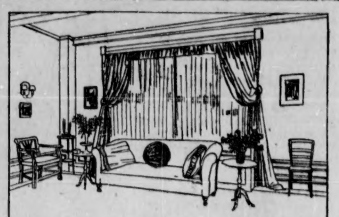

THE DRAPERIES IN THIS ROOM WOULD LOOK BETTER IF TIED BACK FARTHER DOWN TO KEEP THE PROPER PROPORTIONS.

One of the fundamental thoughts in furnishing a room is the idea of proportions.

The reason why people are attracted to the unusually tall man and the unusually short one together is because one accentuates the other and each is made all the more unusual by the proximity of the other. Both make a queer, inharmonious group.

Similarly with furniture, or any other features about the home.

Place a small Windsor chair alongside a heavy overstuffed easy chair, and there is a clash of appearances. They do not blend artistically. They made a distasteful group.

Unwelcome Feeling

Put large heavy curtains on a small, single window and they overbalance the window. Put a heavy, overstuffed sofa in a dainty sun-room and the place will be nothing but sofa—opposed to the very idea of the room.

Hang a large mirror over a dainty wall table in the hall and the mirror will appear to shatter the table if it fell.

Just as pieces in a group should be proportionate, the groups themselves should harmonize as to size as well as lines and color. A heavy group at only one end of the room, with all the other groups light, overbalances the room and makes the entire place feel uncomfortable and unlivable.

Unconventional

Walls, doors and windows should be proportionately divided for wainscoting, hangings or paneling. The best proportionate division for a rectangular surface, like a wall, door or window, is three-eights or five-eights from one side. Halves, thirds or quarters make the proportions look uninteresting and devoid of personality.

For instance, the tie-back on the window drapery makes the entire hanging look best when placed three-eighths from the bottom of the window. A shade drawn down rather "unconventional" during the day should be three-eighths from the top. Wainscoting along the kitchen wall should be three-eighths or five-eighths from the bottom. And so on.

All proportions tend to depart from the conventional, stereotyped half, quarter or third.

A well proportioned room depends on the adaptation of this principle for its beauty and atmosphere.

STEP-OUT PILLOW IS PLEASING ADDITION

Should Be Made of Plain Colored Satin or Silk; No Ornamentation

One of the prettiest of modern touches to a woman's bedroom, or a guest-room where a woman is to sleep, is the "step-out" pillow—a long, narrow cushion of softest silk or satin, upon which the soles of one's feet may rest before being thrust into the bath-mules which wait at the foot of the bed.

No matter how deep and fleecy the rug on the bedroom floor, or the bedside mat which often takes the place of the one large rug, it gives a dainty woman a particularly luxurious feeling to be able to swing her feet out upon a smooth pillow. Such a step-out pillow is a decorative addition to the room as well.

To be most effective, this bedside cushion should be of plain material, and not too elaborate. Last night I recently saw a striped pillow in French blue and sage green silk, with a line of yellow in it, which was finished with gold tassels to match the hangings of the room. The plain silk or satin (the latter is a little pleasanter to the touch) in some way more appropriate for the bare feet, just as one would not want to lay one's head for the night upon a much-bedecked pillow.

HOW GRANDMA PASSES TIME

Solitaire Found to Be One Solution of Difficulties of Old Age

"Grand mother is growing very feeble," mused Mother anxiously. "I hardly know what to suggest to keep her pointed and busy. She cannot see to read, except very large print, and she grows tired of knitting. Now that she cannot go out in the car any more, on account of her dear old bones, I just don't know what to do. She has to spend so many hours alone."

"Solitaire!" ejaculated Granddaughter. "It's the very thing for her. Molly's aunt Mary, she broke her leg, you know, plays it by the hour, Molly says. She isn't so old, but she has been a shut-in for weeks and will be for weeks more, I guess. Let's make a card-shark of Grandmother and let her gamble with herself to her heart's content."

Solitaire proved to be the solution of the long, dreary hours spent by the precious old lady whose active days were over. That very day Granddaughter went to the city and bought a small solitaire table, a small, light stand with a straight outer edge and a curved front so that it could be drawn up over the lap of the player in her deep cushioned chair. She purchased several decks of cards with very large clear numerals and symbols on them, that would not confuse the aging eyes, and lazy of all she got a book of solitaire games.—so much that Grandmother could never find time to learn them all.

The print of the book of games was rather small, so Granddaughter copied them off, one by one, in large black letters on stiff cards. When Grandmother had mastered one, her devoted grandchild printed another for her. Perfectly absorbed in the fascinating game which she had never had time to play during her busy life, Grandmother sat every day by her sunny window, laying red on black or building up suits, as she played canfield, forty thieves, and other variations of this solitary sport.

"I don't know why they call it solitary," said Grandmother, putting her spectacles up on her forehead. "I feel as if I had company all the time. Sometimes the cards beat me but now and then I beat them—they're like real, live opponents putting their brains and luck against mine!"

SUNFLOWER

Mammoth Russian, per 100 lbs.	$12.00
Manchurian, per 100 lbs.	10.50

CORN

Minnesota Fodder, No. 13 (Dakota Grown) per bu.	2.50
Germination Test 97 per cent	
Northwest Dent, per bu.	3.50
Gehu, per bu.	3.50
No. 1 Timothy, per 100 lbs.	14.00
No. 2 Timothy, per 100 lbs.	12.00
No. 1 Brome, per 100 lbs.	13.50
No. 1 Western Rye, per 100 lbs.	10.00
No. 2 Western Rye, per 100 lbs.	9.00
No. 1 Alsike Clover, per 100 lbs.	22.00
No. 1 Sweet Clover, per 100 lbs.	16.00

Hulless and Beardless Barley, Hulless Oats, Millets, Clovers and all kinds of Vegetable Seeds.

Northern Seed Company Limited
ALBERTA'S RELIABLE SEED HOUSE
Edmonton, Alberta

ADVERTISEMENT

Cold on the Chest Quickly Broken Up

WHEN the throat is sore, and the chest is tight and full of congestion, something strong enough to penetrate through the tissues must be applied quickly. To get the quickest results, apply good old "Nerviline." Rub it in deeply; it won't burn or blister, but it will bring the blood to the surface, will draw out the inflammation and subdue your cold and make you well in a short time. No other liniment so potent, so strong, so quick to bring soothing and relief as reliable old "Nerviline." Nearly fifty years in use, and sold in most countries throughout the world in large 35c. bottles.

NERVILINE

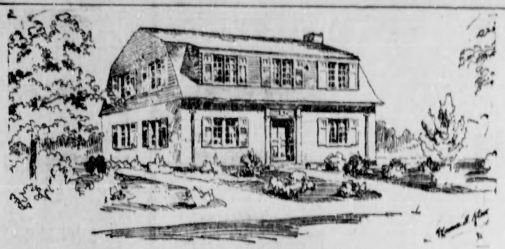

A Distinctive Dutch Colonial Home

DUTCH Colonial, which always gives a home-like character, is used to advantage in the design of this house. The long, low lines and the charming detail give the exterior that cosy look so desirable in the small home. At the same time the gambrel roof provides sufficient height in the dormers so that the bedrooms are practically full height.

The casement windows are a pleasant departure from the usual Dutch Colonial home, and the shutters add a note of color. Features of the design are the typically Colonial doorway, with nicely-proportioned pilasters, panelled jamb and frieze, with delicate projecting cornice. All of which are in perfect harmony with the rest of the house.

The interior is planned to give the appearance of a large house, with the principal rooms on either side of the hall. The living-room is exceptionally large, with light on three sides, a well-designed fireplace and a French door leading on to a terrace overlooking the garden. The dining-room is plenty large enough for modern furniture, has light on two sides, with service door in the kitchen. The kitchen is thoroughly modern in size and layout, with built-in ironing board, milk cupboard, cupboards over the sink, and space for a refrigerator, handy to the rear entrance. The service entrance at the rear enters into the kitchen as well as leading down to the full-size basement.

On the second floor you will notice we have one exceptionally large bedroom with fireplace and two clothes closets. This could be used as a den if desired. The other two bedrooms are of fair size and all of them are lighted on two sides and convenient to the bathroom and the built-in linen cupboards.

A glance at the floor plans will indicate their many labor-saving features. The basement, first floor and second floor stairs and halls are in the exact centre of the house, within two steps of practically any room. Every room has light on two sides, providing cross ventilation. Every inch of area is utilized on each floor, which gives us exceptionally large rooms for a house with outside dimensions of 22x30 feet.

Outline of Specifications

Foundation Walls—Brick or concrete with base course of deep red brick.
Cellar Floors—Cement.
Walls—Grey white stucco on hollow tile or brick to top of first floor. Gable ends in wide clapboard.
Roof—Shingles with wooden ridge and bell-cast and stucco soffit.
Trim—Stock throughout according to individual taste.
Frames, Door, Windows—Front entrance to detail, balance stock. Casement windows throughout.
Color—Grey white stucco walls, roof stained red-dish brown. Dormers, gable ends, sash, frames, main entrance, gutters and conductors painted ivory white. Shutters and front door painted peacock blue.
Floors—Oak or as preferred. Bathroom tiled if desired.
Heating—Hot air or hot water.

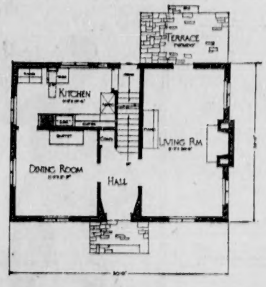

FIRST FLOOR PLAN

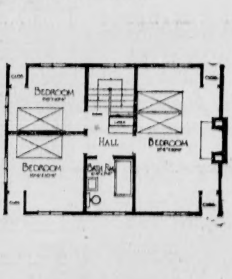

SECOND FLOOR PLAN

The complete plans and working drawings for this home in brick, hollow tile or frame construction, may be secured from THE HOME BUILDERS SERVICE, in care of The Edmonton Bulletin. Cost of working drawings, plans and specifications, $20.00. In ordering be sure to mention Home Plan number. This one is Number 604.

DINNER NEED NOT BE WORRY

The housewife sighed as she rose from the big cool chair on the verands, where she had been enjoying the lovely late afternoon at the bungalow she had taken for the summer.

"I just can't bear to go in and start dinner," she mourned. "This is the most charming part of the whole day, and I'm all dainty dressed in my best summer duds. I'm not hungry for hot food, anyway; but you see Peter comes home at five thirty and after he has had a shower and changed, he is ready for a regular meal."

The friend who was visiting her hesitated a moment, and then said, "I wonder if my summer-day scheme wouldn't work splendidly for you. I, too, always feel that it is a shame to go into a hot kitchen just as the world is at its most restful and tranquil moment, so I get dinner in the morning, when I have to be in the kitchen anyway, and all I have to do is to put it on the table at dinner time."

"Fireless cooker?" queried the hostess.

"No, a regular oven meal. It works like this. My daughter and I put in a roast of beef, say, or a chicken, or a leg of lamb, while we are doing the breakfast dishes. We also, during the morning, make a bowlful of salad, and a dessert that goes on the ice. Potatoes are washed and put in the oven ready to bake; or a dish of baked corn pudding gotten ready to which the eggs in later.

"Now at noon, when we come back from tennis and marketing or shopping, we eat our good, but nourishing meal of the day. I use my husband to eat a hot, substantial meat-luncheon in the city. Half an hour or so before the dinner hour I light the oven and start the potatoes or the dish of baked corn pudding or onion souffle, and then go back to my book. Ten minutes before the meal, I set the table, slice the cold meat, dress the salad, and cut bread and butter.

"My husband enjoys the cold chicken or lamb, and the cool salad and dessert. As for me, I am in the kitchen less than twenty minutes and have missed almost none of the later afternoon peacefulness."

FORT FRANCES, Ont., May 16—The preliminary hearing of Joseph Vizeau, charged with the murder of John Sward and his wife, Martine, at Dewart, in the Rainy River district, on April 21, was concluded here today. The accused pleaded not guilty, and was committed for trial here on June 19.

MAN DIES AFTER FALL

VANCOUVER, May 16.—T. J. Morris, New Westminster, lived twelve hours after falling through an open window on the seventh floor of the Pacific Building, Hastings Street, to the pavement. Last night, Morris was in his brother's office in the Pacific Building and when reaching for his coat slipped and fell through a window. He fell was broken somewhat by telephone wires, but he was terribly crushed. He died this morning.

Furniture Should Follow Lines of Room Occupied

A NEATLY ARRANGED BREAKFAST ROOM, SHOWING AGREEMENT OF FURNITURE AND WALL LINES.

Comfortable furniture may produce unrest and discomfort if placed without a preconceived plan in a room.

A room apparently put in order may produce a sense of disorder—arrangement, if it isn't furnished correctly.

The cause for such reaction is the violation of a simple principle in house furnishing. It is this:

Rugs should be laid and furniture placed in accord with the lines of the room.

A room generally has rectangular lines. Very seldom do we find one with a curve in it.

Place a rug so that its lines will run diagonally to those of the room and a new decorative idea is produced. There are two conflicting plans for arrangement of the furniture.

In addition, if the furniture is placed every which way, a visitor is very likely will get an idea of confusion rather than balance, quiet, rather than peace and comfort.

The rug should fit with its lines parallel to the walls. Any other rug, small or large, should not be thrown across the floor, but placed parallel with the main rug.

A piano placed across a corner not only wastes the triangular space there, but conflicts with the main plan of the room. Whether upright or grand, it should be placed along a wall, where it fits best.

Chairs, tables, sofas should run parallel with the lines of the room. Such an arrangement makes for orderliness and balance that any other arrangement cannot give.

However, there is a monotony to such an array that can very well be broken by a single piece placed diagonally at a corner, or at the fireplace. Even this should be a small piece of furniture, nothing more than a chair and should not be exactly diagonal to the walls. At best it should form a slight although noticable relationship to the rectangular plan of the room.

When groups are arranged, the pieces should not be placed at an acute angle to one another. Instead they should either be parallel or at 90 degrees. In a large room, for instance, a sofa may be placed in front of the fireplace, and chairs grouped at right angles to both, on either side. This makes the chief grouping of the room and yet does not detract too much from the rest of the groups.

Were this group to be placed at an angle, it would call attention to itself, so that it would become the most annoying attraction of the room, to the exclusion of all other groups.

The main idea is to have only one plan of furniture arrangement and that in accordance with the lines of the room.

Smoke
OLD CHUM
The Tobacco of Quality

Sealed Package (which keeps the tobacco in its original condition) 15¢
also in ½lb. tins
Manufactured by Imperial Tobacco Company of Canada Limited

Pray & McLennan, Ltd.
LUMBER DEALER AND BUILDERS' SUPPLIES
Phone 71653 8201 114th Ave.
Edmonton . . Alberta

R. P. GRAVES LUMBER COMPANY LTD.
(successors to)
E. Bashaw Lumber Co. Ltd.
EVERYTHING IN BUILDING MATERIAL
8731-118th Avenue. Phone 71659

AWNINGS

We Make Awnings to Order

For Stores, Offices or Residences
ANY SIZE—ANY STYLE
We are the pioneer awning makers of Alberta — Prices Right. Work Guaranteed — Estimates Given.

EDMONTON TENT & MATTRESS CO.
10123 102nd St. Phone 1763

W. H. CLARK & CO., Limited
LUMBER
Mill Work, Builders' Supplies
Phone 4366 10330 109th Street, Edmonton

LUMBER
Our Blocks of Native Spruce and B.C. Lumber are complete in every detail and thoroughly DRY. — We also have a large stock of 1-ply Cottonwood shown, as Lumber, now being displayed in the windows of the Johnstone Walker Ltd.
We are quoting low prices in all lines and solicit your inquiries for large or small amounts.
PROMPT DELIVERY
D. R. FRASER & CO., LTD.
Sales Office Phone: 1630 Mill Office Phone: 4147

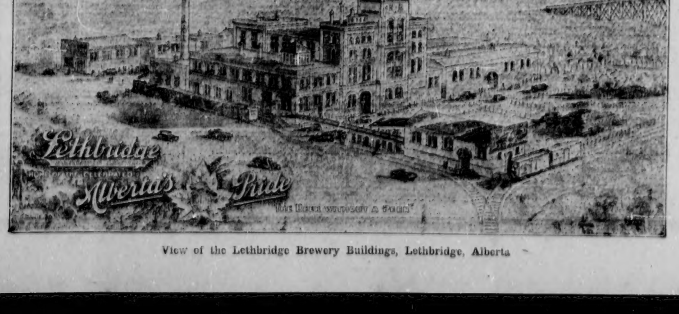

View of the Lethbridge Brewery Buildings, Lethbridge, Alberta

Government Liquor Control Act of Alberta

Application For Beer License

Public notice is hereby given that the undersigned intends applying to the **Alberta Liquor Control Board** for a License to sell Beer by the glass, or open bottle, for consumption in conformity with the provisions of the Government Liquor Control Act of Alberta, with regulations made thereunder, with respect to the following premises:

No. 10234—96th Street, known formerly as the Bar Room of the International Hotel, located on the S.E. corner of the building on lot 7, block 76, R.L. 12-14, Plan D, International Hotel, Edmonton.

Dated at Edmonton, Alberta, this 24th day of April, 1924.

(Signed) C. RUHL,
Applicant.

Government Liquor Control Act of Alberta

Application For Beer License

Public notice is hereby given that the undersigned intends applying to the **Alberta Liquor Control Board** for a License to sell Beer by the glass, or open bottle, for consumption in conformity with the provisions of the Government Liquor Control Act of Alberta, and regulations made thereunder, with respect to the following premises:

Front Room, Main floor, west side, Commercial Hotel, 10329 Whyte Avenue, (Edmonton South) Edmonton, Alberta, lots 7 and 8, block 6, river lot 11, plan "T", Edmonton.

Dated at Edmonton, Alberta, this 25th day of April, 1924.

C. M. WALSH,
Applicant.

GOVERNMENT LIQUOR CONTROL ACT OF ALBERTA

Application for Beer License

PUBLIC NOTICE is hereby given that the undersigned intends applying to the **Alberta Liquor Control Board** for a License to sell Beer by the glass, or open bottle, for consumption in conformity with the provisions of the Government Liquor Control Act of Alberta, and regulations made thereunder, with respect to the following premises:

In the North Room of the King Edward Hotel premises on the ground floor, situated corner of Athabasca Ave. and 101st St., Edmonton, Alberta, on lots 217—218, block 1 H.R.L., City of Edmonton.

Dated at Edmonton, Alberta, this 2nd day of May, 1924.

KING EDWARD HOTEL,
J. C. Calhoun, Mgr.
Applicant.

Government Liquor Control Act of Alberta

Application For Beer License

Public notice is hereby given that the undersigned intends applying to the **Alberta Liquor Control Board** for a License to sell Beer by the glass, or open bottle, for consumption in conformity with the provisions of the Government Liquor Control Act of Alberta, and regulations made thereunder, with respect to the following premises:

Lodge room on main floor, in Strand Hotel, W. S. 123rd Street, corner 129th Avenue, Edmonton, Alberta, lot 10, block 19, Calder Sub-division, plan 171, A.S.E. Edmonton, Alberta.

Dated at Edmonton, Alberta, this 23rd day of April, 1924.

THOMAS DAVID McLAREN,
Applicant.

Government Liquor Control Act of Alberta

Application for Beer License

Public notice is hereby given that the undersigned intends applying to the **Alberta Liquor Control Board** for a License to sell Beer by the glass, or open bottle, for consumption in conformity with the provisions of the Government Liquor Control Act of Alberta, and regulations made thereunder, with respect to the following premises:

Main Room Annex, Cheviot Hotel, Hamlet of Mountain Park, Alberta.

Dated at Edmonton, Alberta, this 23rd day of April 1924.

HARRY KING,
Applicant.

Government Liquor Control Act of Alberta

Application For Beer License

Public notice is hereby given that the undersigned intends applying to the **Alberta Liquor Control Board** for a License to sell Beer by the glass, or open bottle, for consumption in conformity with the provisions of the Government Liquor Control Act of Alberta, and regulations made thereunder, with respect to the following premises:

12820-Fort Trail, North Edmonton, Alberta, Transit Hotel, Lot 29 Block 2 Addition to Dwyer Sub, ground floor room on furthest west portion of property.

Dated at Edmonton, Alberta, this 29th day of April, 1924.

D. McDOUGALL,
Applicant.

Government Liquor Control Act of Alberta

Application For Beer License

Public notice is hereby given that the undersigned intends applying to the **Alberta Liquor Control Board** for a License to sell Beer by the glass, or open bottle, for consumption in conformity with the provisions of the Government Liquor Control Act of Alberta, and regulations made thereunder, with respect to the following premises:

Main Room in Hotel Annex, Lussier Hotel, Hamlet of Lussier, Alberta, situated on portion of Section 33, Township 47, Range 24, west of the fifth meridian, Alberta.

Dated at Edmonton, Alberta, this 23rd day of April, 1924.

ROBERT MATTHEW McLEAN,
Applicant.

Government Liquor Control Act of Alberta

Application for Beer License

Public notice is hereby given that the undersigned intends applying to the **Alberta Liquor Control Board** for a License to sell Beer by the glass, or open bottle, for consumption in conformity with the provisions of the Government Liquor Control Act of Alberta, and regulations made thereunder, with respect to the following premises:

In the East End Room of the Alberta Hotel premises on the ground floor, situated corner of Jasper Avenue and 98th Street, Edmonton, Alberta, on these portions of Lots thirty-two (32), thirty-three (33), and K lying south of a line running parallel to Jasper Ave. in Block 2, River Lot ten (10), Edmonton.

Dated at Edmonton, Alberta, this 24th day of April 1924.

MRS. C. DAVID,
Applicant.

Government Liquor Control Act of Alberta

Application For Beer License

Public notice is hereby given that the undersigned intends applying to the **Alberta Liquor Control Board** for a License to sell Beer by the glass, or open bottle, for consumption in conformity with the provisions of the Government Liquor Control Act of Alberta, and regulations made thereunder, with respect to the following premises:

Service room on Main Floor, Thornton Hotel, 10150 97th Street, Edmonton, Alberta, lots 6 and 7 and north 9 feet of lot 8, block 2, river lot 10, plan "A" Edmonton.

Dated at Edmonton, Alberta, this 25th day of April, 1924.

ROBERT A. DAVIS,
Applicant.

Government Liquor Control Act of Alberta

Application For Beer License

PUBLIC NOTICE is hereby given that the undersigned intends applying to the Alberta Liquor Control Board for a License to sell beer by the glass, or open bottle, for consumption in conformity with the provisions of the Government Liquor Control Act of Alberta, and regulations made thereunder, with respect to the following premises:

Dining room, ground floor (now used for store premises), in Cadomin Hotel, situated on Cadomin Townsite, at Cadomin, Alberta.

DATED at Edmonton, Alberta, this 5th day of May, 1924.

WALTER WRIGLEY,
Applicant.

Government Liquor Control Act of Alberta

Application For Beer License

PUBLIC NOTICE is hereby given that the undersigned intends applying to the Alberta Liquor Control Board for a License to sell Beer by the glass, or open bottle, for consumption in conformity with the provisions of the Government Liquor Control Act of Alberta, and regulations made thereunder, with respect to the following premises:

In Service Room, Main Floor, Kings Hotel, Edson, Alberta, Lots 4 and 5, Block 6, in Grand Trunk Pacific Townsite of Edson, Plan 1494 A.C., Alberta.

DATED at Edmonton, Alberta, this 30th day of April, 1924.

The Kings Hotel Company Limited,
LOUIS STUPAR, Manager,
Applicant.

Government Liquor Control Act of Alberta

Application for Beer License

Public notice is hereby given that the undersigned intends applying to the **Alberta Liquor Control Board** for a License to sell Beer by the glass, or open bottle, for consumption in conformity with the provisions of the Government Liquor Control Act of Alberta, and regulations made thereunder, with respect to the following premises:

Grand Union Hotel, Athabasca, Stephens Street, and described as Block One, Lot Twelve, Plan V, Northwest corner.

Dated at Athabasca, Alberta, this 29th day of April, 1924.

FRANK DONALD,
Applicant.

Government Liquor Control Act of Alberta

Application For Beer License

Public notice is hereby given that the undersigned intends applying to the **Alberta Liquor Control Board** for a License to sell Beer by the glass or open bottle, for consumption in conformity with the provisions of the Government Liquor Control Act of Alberta, and regulations made thereunder, with respect to the following premises:

Building used as an Hotel in the Hamlet of Cadomin, Alberta. Property unsurveyed and Building known as Number Fifty-Two A.

The proposed Beer Salesroom to be situated at the South end of the Building.

Dated at Cadomin, Alberta, this 26th day of April, 1924.

FREDERICK JAMES CHAPPELL,
Applicant.

Government Liquor Control Act of Alberta

Application For Beer License

Public notice is hereby given that the undersigned intends applying to the **Alberta Liquor Control Board** for a License to sell Beer by the glass, or open bottle, for consumption in conformity with the provisions of the Government Liquor Control Act of Alberta, and regulations made thereunder, with respect to the following premises:

Empress Hotel, 9688 101st Avenue, Lot 21, Block 2, River Lot 12, Plan D. West side of building, first door to your left.

Dated at Edmonton, Alberta, this 23rd day of April, 1924.

FRANK W. FRAME,
Applicant.

NOTICE

IN THE DISTRICT COURT OF THE DISTRICT OF EDMONTON

IN THE MATTER OF THE ESTATE OF PETER ABRAHAMSON, LATE OF ARDMORE, IN THE PROVINCE OF ALBERTA, FARMER, DECEASED.

NOTICE IS HEREBY GIVEN to all persons having claims upon the estate of the above named Peter Abrahamson, who died on the 20th day of March, 1924, that they are required to file with Messrs. Mackay, McDonald & Wells, 520 Tegler Bldg., Edmonton, Alberta, on the 2nd day of June, A.D. 1924 a full statement duly verified of their claims, and of any securities held by them, and that after that date the administrator will distribute the assets of the deceased among the persons entitled thereto, having regard only to the claims of which notice has been so filed, or of which he has been brought to his knowledge.

Dated at the City of Edmonton in the Province of Alberta this 16th day of May, A.D. 1924.

MELVIN OLIVER ABRAHAMSON,
By his Solicitors,
MACKAY, McDONALD & WELLS.

NOTICE

Notice is hereby given that a list of lands against which a proceedings have been begun under the Tax Recovery Act, 1922 appears in the Alberta Gazette published on the 19th day of May 1924 and unless the amount of arrears of taxes and costs are paid on or before the 19th day of December 1924 certificate of Title will be issue in the Municipality of Hazelwood No. 579 in respect thereof.

A copy of the said list may be seen in the office of the Secretary-Treasurer at Westlock, Alberta, any time during office hours.

Dated at Westlock, Alberta, this 16th day of May, 1924.

WM. J. WOOD,
Treasurer.

Government Liquor Control Act of Alberta

Application for Beer License

Public notice is hereby given that the undersigned intends applying to the **Alberta Liquor Control Board** for a License to sell Beer by the glass, or open bottle, for consumption in conformity with the provisions of the Government Liquor Control Act of Alberta, and regulations made thereunder, with respect to the following premises:

The main front room at the northwest corner of the Lac La Biche Hotel building, facing Nanton street and situated on Lots Thirty-six (36) and Thirty-seven (37), Block Fourteen (14), H. B. R., Townsite of Lac La Biche, Plan 212 BF.

Dated at Edmonton, Alberta, this 15th day of May, 1924.

LAC LA BICHE HOTEL COMPANY LIMITED,
Per U. LIMOGES,
President.

Government Liquor Control Act of Alberta

Application For Beer License

PUBLIC NOTICE is hereby given that the undersigned intends applying to the **Alberta Liquor Control Board** for a License to sell Beer by the glass, or open bottle, for consumption in conformity with the provisions of the Government Liquor Control Act of Alberta, and regulations made thereunder, with respect to the following premises:

The room in the south-west corner of the ground floor of the building now being operated as a hotel on lots, 5 and 6, block 1, in the Townsite of Rochfort Bridge, in the Province of Alberta.

Dated at Rochfort Bridge, in the Province of Alberta, this 23rd day of April, A.D. 1924.

ARTHUR BURNS,
Applicant.

Government Liquor Control Act of Alberta

Application For Beer License

Public notice is hereby given that the undersigned intends applying to the **Alberta Liquor Control Board** for a License to sell Beer by the glass, or open bottle, for consumption in conformity with the provisions of the Government Liquor Control Act of Alberta, and regulations made thereunder, with respect to the following premises:

The room now occupied by the pool room in the South side of the ground floor, of the Hub Hotel, Mayerthorpe, Alberta, situated on Lots 6 and 7, in Block 2, in the said Townsite of Mayerthorpe.

Dated at Mayerthorpe, in the Province of Alberta, this 23rd day of April, A.D. 1924.

LOUIS POELVOORDE,
Applicant.

Government Liquor Control Act of Alberta

Application For Beer License

Public notice is hereby given that the undersigned intends applying to the **Alberta Liquor Control Board** for a License to sell Beer by the glass, or open bottle, for consumption in conformity with the provisions of the Government Liquor Control Act of Alberta, and regulations made thereunder, with respect to the following premises:

The room on the South-East corner of the ground floor of the building known as the Edmonton Hotel, formerly used as a Bar, situated on First Street, in the City of Edmonton, and known as 8919 101st Street.

Dated at the City of Edmonton, in the Province of Alberta, this 23rd day of April, A.D. 1924.

MINNIE SMITH,
Applicant.

Government Liquor Control Act of Alberta

Application For Beer License

Public notice is hereby given that the undersigned intends applying to the **Alberta Liquor Control Board** for a License to sell Beer by the glass, or open bottle, for consumption in conformity with the provisions of the Government Liquor Control Act of Alberta, and regulations made thereunder, with respect to the following premises:

Room on the East side of the ground floor of the building now being operated as the Edge Hotel, on Lot 1, in Block 1, in the Townsite of Sangudo, in the Province of Alberta.

Dated at Sangudo, in the Province of Alberta, this 23rd day of April, A.D. 1924.

E. J. EDGE,
Applicant.

EVENTS TODAY AND TOMORROW

Christ Church W. A. is holding a Home Cooking sale in the Market Building today (May 17).

Christ Church W.A. will hold a Home Cooking Sale in the Market Building this afternoon.

The final whist drive of the season will be held by the St. Andrews Society in the St. Andrews Hall tonight.

Lady Strathcona L.O.A.B. will hold a bazaar this afternoon in the building near the Princess Theatre, Whyte Avenue.

The Norwood Chapter, No. 24 O.E.S., will hold a sale of home-cooking this afternoon in the store formerly occupied by the Floral Shop, Jasper Avenue.

A social will be held in the Separate School hall tonight under the auspices of the sons of Norway Lodge, at 7.30 o'clock.

OBITUARY

DR. WILLIAM MASON

VICTORIA, B.C., May 16.— Dr. William Mason, well known dental practitioner, and head of the dental staff of the city schools, is dead. Dr. Mason was born in Leicester, Ont., in 1871.

MRS. MARY O'BRIEN

Mrs. Mary O'Brien died at her late residence, Cardiff, yesterday morning at the age of eighty. She is survived by two sons—Alfred Schonell of Onoway and William Schonell of Los Angeles; and two daughters—Mrs. Fred Colman of Edmonton and Mrs. H. Glentinger of Cardiff. The funeral will leave Donnelly McKinley's parlors at 9.15 o'clock Monday morning for St. Albert, where services will be held at 10 o'clock. Interment will be in the St. Albert cemetery.

WALTER BAME

Walter Bame of Bremner died in the city on Wednesday at the age of twenty-two. The funeral will be held Monday afternoon at 2 o'clock from Connelly and McKinley's chapel. Interment to be in the Beechmont cemetery.

Military Orders

Battalion orders by Lieut. Colonel T. C. Sims, commanding 2nd Battalion Edmonton Regiment, (Edmonton Fusiliers), Prince of Wales Armory, Edmonton, May 14th, 1924.

Parade—The Battalion will parade as strong as possible on Friday evening, May 16th at 8 p.m. A practice march will be held. Drummers and buglers will attend this parade.

Dress.—Service Dress will be worn by all ranks.

Memorial Service.—This battalion will participate in the Memorial Service to be held Sunday, May 24th. The Commanding Officer desires all ex-members of the Battalion who can do so to turn out in uniform for this parade.

Appointments and Promotions—The Commanding Officer will be pleased to make the following promotions: To be Sergeant, No. 281, Sunnyside, J. Porter "C" Coy., 13-5-24. To be Corporal, No. 276, Bugler G. Ferrier, H.Q., 13-5-24; To be Lance Corporal, No. 229, Bugler C. Flows, H.Q., 13-5-24.

Confirmation of Rank.—No. 341 A. C.S.M., J. R. Hudson, "C" Coy., is confirmed in his rank, 13-5-24.

Strength — The undermentioned are taken on the strength and posted to Coy's as under.

467, L. Lamoureux, "B" Company, 3-5-24; 414, C. Brookes, 409, H. Jacobs, 410, A. Forbes, "C" Company, 3-5-24; 411, A. Wilson, 412, R. Stewart, 413, R. Allen, H.Q., 9-5-24; 414, J. Carter, "B", 9-5-24; 415, A. Thomas and Scott, "C" Company, 9-5-24; 416, A. Walter, 417, C. Brown, 418, G. Forster, "C" Company, 13-5-24; 419, R. Harley, 420, G. McKie, 421, C. Thomson, 422, J. Scott, "B" Company, 13-5-24.

Clothing — Officers commanding companies and Sections are reminded that all uniforms must be issued without delay.

T. NIVEN, Lieut.,
Adjutant.

Toronto Stocks

TORONTO, May 16.—A slackening in the buying movement of industrials was apparent in today's session of the Toronto exchange. Most of the transactions were put through at 41 to 41 1-4. Toronto Rails advanced 2 2-8 to 91, a new high for the present year.

Tucketts common, another active issue, gained 2 1-2 to 56 1-2.

Consumers Gas common moved up 1-8 to 128. Cement common gained 1-2 to 86 1-2 and City Dairy common way 3-4 to 46 1-4.

Papers were inactive.

Imperial, at 169 7-8, was the most active bank stock. Commerce, which was ex-dividend 2 per cent, dropped off 2 points to 189.

TORONTO MINING STOCKS

The following prices are furnished by John Gillespie and Co., Ltd., May 16:

	Bid	Asked
Clifton	.04	
Goldale	15.83	
Hollinger	.16 1/4	.17
Lake Shore	12.63	
McIntyre	4.70	4.75
Hudson		16.00
Newray	.17 1/2	.18
Peg Hughes	.26	.27
Vipond	1.14	1.17
Wasapika	1.64	1.65
Indian	2.95	2.98
Temiskaming	.22 1/2	.23
McKinley Darragh	.31	.32
Mining Corpn.	2.93	2.99
Crown Reserve	.23 1/2	.24
Keeley	2.18	
Castle	.65	.67

PROMOTE FRENCH FLYER

PARIS, May 16.—Lieutenant Pelletier D'Oisy, the French aviator, who flew from Paris to Tokio, today was promoted to a captaincy. Sergeant Benin, who is D'Oisy's mechanic, was awarded the Military Medal. The fliers reached Hanoi, Indo-China, Tuesday night, covering a distance of 10,000 miles, in place in seventy-four hours flying time.

ADVERTISEMENT

COMING EVENTS

J. A. Collins for Life Insurance, 823 Tegler Block. Phone 4268.

Dr. G. E. Long, Dentist, has moved to Credit Foncier Block, opposite Hudson's Bay Store Same phone, 1859.

Norwood Chapter No. 24 O. E.S., will hold a Sale of Home Cooking on Saturday 17th inst. in the old Floral Shop, Jasper Avenue.

Lunches and Afternoon Teas will be served

Johnstone Walker's Daily Store News

Mail Orders Filled from this Ad. if not previously sold out.

This Second Special Purchase Shipment Brings You

THE KIND OF A COAT YOU'VE HAD IN MIND

At a Price Away Below Your Expectations

We thought we had struck the maximum of value-giving for this season in the big Special Purchase Shipment of a week ago, when we offered Coats with all the style and quality of regular $25.00 values for $16.50.

—In the meantime good fortune once more showered favors on our ready-to-wear buyer with the result that you may choose from a second grouping Saturday at $12.75

The Grouping at

$12.75

Tailored of Wool Velour Coatings in stripe and plaid effects. Cut on long, straight lines, with large double collars and flare sleeves, trimmed with silk stitching and half-lined. Colors, tans, brown, green, blue and green. Sizes 16 to 42. They are just the very kind of Coats one needs for motoring or to include in the vacation wardrobe.

—Stylish and just the right weight to provide the necessary warmth when motoring or on chilly evenings at the beach.

ON ONLY IN THE GROUPING AT $12.75

The Grouping at

$16.50

Offers choice of smartly tailored wool velours in the popular shades of tans, fawns, taupe; grey and browns, in the favored straight-line side tie effect, also one-buttoned styles, with trimmings of scroll embroidery, silk stitching and tucking. Sizes 16 to 44. Extra good value at $20.00 and $25.00. Specially Priced at $16.50

75 or More Smart Pattern and Model Hats

Regularly up to $15.00.
Special Saturday **$7.95**

Those who for various reasons have been procrastinating over the purchase of hats, shouldn't fail to come and see this notable grouping of pattern and model hats.

Specially priced at $7.95.

—Created of rich satin fancy braids and allover straw cloth. Blocked shapes in fine milan, tin-bo and tagel straws. Combined with ribbon, silk or georgette crepe. There are pokes, cloche and off-the-face styles. Also large and medium styles. Attractively trimmed with glycerine mounts, flowers, ribbon, ornaments and embroidered effects in ribbon, beads and braiding. Regular values up to $15.00. On Sale Saturday.... $7.95

At All Times a Safe Place for Men to Buy Clothes

Saturday We Offer $35.00 and $40.00 Suits for

$27.50

More and more young men and those of more mature years, who value their appearance, are coming to realize that Johnstone Walker's is a safe place to buy clothes. Style and quality is always to be relied upon here, whether there's a special price incentive or not.

—Saturday we are offering a good range of smart fitting models for young men (including a number of Sport Suits), also a few conservative styles for men of more mature years.

They are tailored of all wool tweeds and worsteds and fine indigo serges and plain grey worsteds in broken lines. Sizes 35 to 46. Reg. to $40. Saturday at $27.50

Boys' Two-Pant Suits

In Smart New Models of Sturdy Tweeds at

$9.95

These are the suits that you no doubt have been hearing so much about.

You know how it is with boys. If a chum gets a swell Suit they are not a bit backward in asking mother to have one purchased. And then, of course, mother is politely told where he go to get the smartest styles, etc.

—Of good sturdy quality tweeds in grey, brown and mixed shades. Coats are made with belt all around, set-in pockets. Plain back, also the new 3-piece bell with yoke at backs. Pants are in the bloomer style with belt loops, 2 side and hip pocket with governor fasteners, well lined and finished. Sizes 26 to 36. Special Saturday $9.95

4 Dozen Men's Fine Shirts

Regularly up to $3.50
On Sale Saturday **$1.95**

When shirts like these are to be picked up at $1.95 men will show good judgment in taking more than immediate needs into consideration.

They are the popular "Arrow" make of fine imported fabrics in neat woven stripes in fast colors. Splendid fitting Shirts. Sizes 14 to 17. Regularly to $3.50. Saturday $1.95

Boys' New Wash Blouses at $1.00

A new shipment of surprisingly good values. They are made of English Prints, etc., in assorted stripes with lay down collar, has breast pocket and draw string at waist; to fit boys from 6 to 14 years. Special Saturday $1.00

Men's Cool Cotton Pyjamas at $1.95

Just the right quality and weight for summer comfort. In fast colors. Well shaped and nicely finished. Sizes 34 to 44. Regularly to $2.95.
Special Saturday **$1.95**

Boys' $1.00 Bathing Suits at 75c

Every lad contemplating the purchase of a new Bathing Suit for tomorrow's initial dip will appreciate a saving of "Two Bits."

The popular Zimmerknit, in a new quality cotton in navy blue with red and orange trimming; to button at shoulder; to fit boys from 3 to 14 years. Regular $1.00. Saturday special 75c

Men's Cool Summer Underwear

Men's Hatchway No-button Combinations in fine check nainsook, at $1.50; also Commodore and Mercury Balbriggan Underwear priced at, per suit ..... $1.50 and $2.00

"No Place Like Johnstone Walker's for FOOTWEAR"

YOU HEAR OVER AND OVER AGAIN

Style that delights the keenest feminine eye—at prices that gratify the thriftiest sense of economy. Only at our store is this combination possible, because we sell more shoes than any other store in the city. And, as every merchant will tell you, **bigger volume means better values.**

Men's Fine Leather Boots at $3.95

Choice of blucher or straight lace styles, with medium, recede or round toes. Many of these lines have rubber heels already attached. Your choice of brown or black, All sizes. Special Saturday, per pair **$3.95**

Women's Canvas Outing Pumps $1.35

One of the most practical Outing or Tennis Shoes ever introduced. Of good quality white duck with white rubber soles. Same as illustrated. Sizes 2½ to 8. Priced at **$1.35**

Men's Women's and Children's Outing Shoes

A favorite for all kinds of outdoor sports. Very light and easy on the foot. Black or brown duck top with black or grey rubber soles and heels.

MEN'S, 6 to 11	$1.65	BOYS' 1 to 5	$1.45
WOMEN'S 2½ to 8	$1.50	BOYS', 11 to 13	$1.25
GIRLS', 11 to 2	$1.45	CHILDREN'S, 4 to 10½	$1.00

Packard's Oxfords and Pumps for Boys and Girls

All Packard Shoes have goodyear welt sewn soles, fitted with a specially treated pure wool felt cushion insole, making them extremely smooth and comfortable. Only highest grade materials used in the uppers and sole stock, thus ensuring the maximum of wear.

Leathers are black calf, patent leather, brown calf, black kid.

Strap Styles—Sizes 2 to 5. Per pair	$3.95
Sizes 5 to 7½. Per pair	$3.85
Sizes 7 to 10½. Per pair	$3.75
Sizes 11 to 2. Per pair	$4.50
Oxford Styles—Sizes 5 to 7½. Per pair	$3.35
Sizes 8 to 10½. Per pair	$3.95
Sizes 11 to 2. Per pair	$4.45

Boys' Elk Skuffer Boots at $3.95

A Boot with good appearance that will withstand strenuous wear. Made of extra good quality Elk leather with heavy oak sole, double row of solid leather, perfectly smooth inside finish, neat round toes. Sizes 1 to 5½. Priced at, per pair **$3.95**

Children's Rubber Soled Canvas Sandals

Very popular with the youngsters, because they are so light and comfortable. In white or brown canvas in one-strap style, with corrugated rubber soles and heels.

Sizes 4 to 10. At **90c**

Sizes 11 to 2 At **$1.00**

Boys' Sport Boots at $2.65

A specially built Boot of heavy white duck with extra thick red rubber, non-slip soles; trimmed and bound.

Sizes 1 to 5. Priced at, per pair **$2.65**

Children's Elk Leather or Patent Sandals

—Of soft pliable brown leather, or all patent leather, with perforated fronts, flexible chrome leather soles and heel lift; very smoothly finished inside. Sizes 4 to 7½. Per pair **$1.50**

Sizes 8 to 10½. Per pair $1.75
Sizes 11 to 2. Per pair $1.95

Children's High Grade Boots Reduced

Of soft Elk, Calfskin, or Kid Leathers with extra weight leather soles; Suitable for boys and girls. Sizes 5 to 7½. Regular to $4.00. Saturday, per pair **$1.75**

Sizes 8 to 10½. Regular to $4.50. Saturday, per pair **$2.45**

JOHNSTONE WALKER LIMITED
Corner JASPER & 2nd ST. EDMONTON
Corner BUTTERFIELD & 1st ST.

SUMMARIES OF NEWS
FICTION AND COMICS
MAGAZINE FEATURES

The Edmonton Bulletin

NOTES OF SOCIETY
STAGE AND SCREEN
WORLD IN PICTURES

SECOND SECTION — EDMONTON, ALBERTA, SATURDAY MORNING, MAY 17, 1924 — SECOND SECTION

LET CONTRACTS FOR HIGHWAYS

Road Construction in the Province This Year Will Cost $600,000

BUILDING BRIDGES

Government Hopes to Earn $400,000 Under Canada Highways Act

Contracts for highway construction in different parts of the province, amounting to a total of $600,000, are being let this year by the Department of Public Works. Plans and contracts have been let already and work has been started. Other contracts will be let within the next few weeks.

At present eight survey crews are working in different parts of the province, preparing estimates and locations for construction work which is to be carried out this year, according to the Hon. Alex Ross, Minister of Public Works.

Use Day Labor

While most of the highway construction will be done by contract some of the work will be done by day labor. A crew of men is now working west of Edmonton by day labor.

Mr. Ross said it is the intention of improving about 425 miles of main highways during the season, to qualify under the Canada Highways Act to earn the Dominion government grant for highway construction.

According to present arrangements the Dominion government pays forty per cent of the cost of highways which comes up to certain standards set out under the Canada Highways Act. The Department of Public Works hopes to earn some $400,000 under the provisions of this act, according to Mr. Ross.

Build Bridges

Besides the construction of highways the Department has twelve crews building bridges in different parts of the province. During the season it is expected that twenty steel bridges will be erected, varying in size from small spans over creeks to quite large structures. One of the larger bridges will be built near Gardston.

Approximately $500,000 will be spent by the government in building market roads. This work will be done by the various municipalities, and for the most part consists of improving existing roads. It is not expected that market road construction will start until the farmers have finished with seeding operations, which will continue for the next few weeks at least.

KLESKUN LAKE

Bulletin News Service

The Clairmont-Kleskun baseball team has been re-organized as follows: President and secretary-treasurer, Mr. MacDonald, post master of Clairmont; general manager, J. E. Turner.

The following are members of the team this year: Rupert and Pat Cornish, Geo. Turner, Warren Parris, Stanley Lloyd, Eric Bancroft and others whose names are not available yet.

It is the intention of the team to take in the baseball tournament at Beaver Lodge on the 24th of May. Everyone expects them to bring back the bacon.

Seeding is well advanced in this section of the prairie and a number have already completed operations. Rarely has the land been in better condition. These having been practically no spring freshet, the heavy blanket of snow disappeared gradually and the greater portion of the moisture penetrated the soil, making it excellent for seed bed.

Dr. Harris of Edmonton is visiting his parents Mr. and Mrs. J. H. Harris.

The basket ball team have again started in this season. The members of the team for this season are, Misses Helen Turner, Kelly Kent, Gertie Hansen, Freda Ralson and Mrs. J.S. Martin and Mrs. Cecil Walker. The team is open for matches within reasonable distances.

May 10.

FIND SKELETONS OF FRANK SLIDE VICTIMS

Union Bank, Which Was Buried, May Be Unearthed

CALGARY, May 16.—A special dispatch to The Herald today from Hillcrest, says the skeletons of several people buried in the ruins by the original Frank slide of 1903 were unearthed today on the new road through the slide. Police patrols are now keeping a close guard over the operations because it is believed that the ruins of the Union Bank, which was buried, may be unearthed.

From the location of the houses and in the opinion of old residents of the district, the skeletons found are believed to be those of three of the Lucas family, Clark that moved from Claresholm to Frank just a few days before the disaster, the skeletons of one adult and three or four children were found in one house, and the skeleton of a man was found under a huge boulder not far away. A pocket knife and other personal articles were found with this skeleton, but there was nothing to definitely identify it by.

ASK FOR TENDERS ON SEWAGE PLANT

City Commissioners Expect First Unit to Cost Approximately $50,000

Tenders for the construction of the first unit of the sewage disposal plant have been called for by the city. The contract will be awarded within the next few days, according to the city commissioners, and it is expected that construction will start within the next week or ten days.

The first unit will cost approximately $50,000.

FINDS NEW WAY TO TREAT PNEUMONIA

BOSTON, May 16.—Dr. Lloyd D. Felton, bacteriologist and chemist at Harvard University Medical School, has developed a new treatment for pneumonia which enthusiastic physicians believe may cut the present annual death rate in half.

CHARGE COUPLE WITH BIGAMY

Mrs. C. J. Cramer and A. H. Hall to Be Tried in Criminal Court

Special To The Bulletin

EDISON, May 16.—Mrs. C. J. Cramer and A. H. Hall, arrested upon charges of bigamy and given a preliminary hearing yesterday before F. T. Laycock, J.P., were committed for trial at the next Criminal Court in Edmonton. In charge of the Alberta Provincial Police, they were taken down to wait their trial.

Mrs. Cramer lives at Leaman and her husband is said to have gone to the United States some time ago. It was rumored that she was likely to seek a divorce. This week it is alleged to have become known that Mrs. Cramer and Hall were married in Edmonton a month ago.

Hall has been working at Hanlen's sawmill near Leaman and when arrested by Constable Matheson, A.P.P., had the marriage certificate in his pocket. He had been living at the house of Mrs. Cramer recently.

"GO BACK TO FARM," SAYS MAGISTRATE

Youths Held as Vagrants Have Choice of Country or Jail

"The most important thing just now is to get the crops in, and you had better go back to the farm," said Magistrate G. H. McLeod to three Russian youths who appeared in the police court yesterday on charges of vagrancy.

The accused, William Melenchuk, George Kochuk and Harry Shipka declared they had come into town to find work.

"There is more work in town than in the country," they told the Court.

However, the three youths had not found work and had been arrested as loose, idle persons, without a place of residence last Wednesday.

The sentence was given as one month's hard labor in Fort Saskatchewan, to take effect in twenty-four hours, providing accused were still in town.

TO SURVEY BY CAMERA

R. H. Knight Prepares for Season's Work

R. H. Knight, D. L. S., of the Federal Topographical Surveys Department, is a visitor in the city, making preparations for a season's work in this territory. This year he will again be in charge of a party engaged in completing the land classification survey in the eastern portion of the province.

An airplane is to be used in connection with the work. On this machine will be a special camera taking pictures of the ground passed over, which at a later date will be compared with the surface surveys under Mr. Knight's charge.

REDUCE PRICE OF IMPLEMENTS

Cut in Sales Tax and Duty on Materials Is Responsible

FARMERS BENEFIT

Local Dealers Make Announcement Following Adoption of Budget

Local implement dealers are reducing the price of farm implements, it was announced there yesterday. This is because the sales tax has been reduced by the Dominion Government, which has also reduced the duty on some of the raw materials which enter into the manufacture of the implements, in the 1924 budget, which was tabled yesterday.

Some of the implement concerns are wondering if they will get a reduction on the sales tax already paid on implements which they may have in stock at their branches throughout the country. The sales tax was paid when the implements were sold from the factory to the branch or agency. Some of the firms are refunding to their customers the amount of the reduced sales tax.

The Schedule

The following schedule shows the effect of the reduction on the machinery tapped of a former buying combine: mow, with the reduction on each machine: (lang plow, $8 to $15; sulky plow, $5 to $10; drill, $10 to $18; mower, $5 to $6; harrow, $2.50; binder, $14 to $16; harvester, $9 to $11. Total on several implements, $6.5.50 to $75.50, according to size of implement and style of manufacture of machine.

To which might be added, cream separators, $4.50 to $7; manure spreaders, $12; tractors, $40 to $60; twine three-fourth cent per lb. The prices in each case were given yesterday by manager of local implement firms. The larger reduction is usually on the higher-priced larger-sized farm implements.

H. Baker, district manager of the Massey-Harris Co., said he hoped this reduction would tend to set the farming industry back to normalcy. The crop prospects are good for this time of year, and the ground is in good condition for quick germination, he said. All his agents have been notified of this reduction in price.

T. J. Cockshutt, local manager of the Cockshutt Plow Co., said the price reductions have been forwarded to their dealers. The company has made the reduction in anticipation of the government reducing or rather refunding the amount of tax already paid on machines in stock.

Have Not Figures Yet

The local officials in the John Deere Plow Co. have not yet heard officially from their head office as to the figures of the reduction which they will make on each implement, but it is understood that it will approximate five per cent of the selling price. Advice to the trade has not been received the dealers will be notified. However the reduction will be passed on to the farmers from now on.

The International Harvester Co. has issued its new price list, and the reduction is allowed to date back current sales since April 14, the date when the reduction was made by the government, officials of the company are uncertain yet about the refund by the government on the sales tax paid on stock on hand.

COAL MINERS STRIKE

12,000 Fail to Report at the Lehigh Valley Collieries

SCRANTON, Penna., May 16.—Answering a strike call issued last night by the general executive committee, 12,000 employees of the Lehigh Valley Coal Company's anthracite district did not report for work today. Every colliery of the company in the district, according to reports received by the miners' union.

A reduction in the rate paid for yardage and the alleged refusal of mine officials to recognize committees of the district problem were given as the reason for the without

Put Nitroglycerine in Car Battery

A charge of nitroglycerine, craftily connected into the ignition system of this automobile, sent eight persons to hospitals in Cleveland. Two of them, William O'Brien, vice-president of the International Sheet Metal Workers' Union, and Joseph Nester, business agent for the Cleveland local, are expected to die. The explosion occur red in front of the Cleveland Labor Temple as O'Brien and his party were leaving a union meeting. Labor warfare is blamed by the police.

WITH THE BULLETIN'S INQUIRING REPORTER

He Asks a Question of Five Edmonton Citizens Selected at Random

THE QUESTION

Are you in favor of a lower domestic gas rate for private home consumption?

THE ANSWERS

A. W. Bishop, McLarty Manufacturing Co.: "I think lower gas would be used if the rate were lowered."

A. McWinnie, 11342, 84th Street: "I think that the gas rate, when applied to domestic consumption, should be lowered."

James Ross, 9218—103rd Street: "If the rate for gas used for domestic purposes were reduced more gas would be used."

D. B. Thomson, Ashdown Hardware Co.: "I don't think there would be any benefit. I am of the opinion that gas for heating purposes in private houses has no comparison with coal."

THE NORTHLAND ECHO STARTS DOWN RIVER

Full Load Is Carried by Steamer Which Wind Held Up

(Special to The Bulletin)

PORT McMURRAY, May 15.—The steamer Northland Echo which has been held up by high winds, got away this evening carrying a full load of freight, passengers and the crew for the company's other steamer the Northland Trader. She also loaded six tons of mail for down river points, the bulk of the accumulation of books, magazines, newspapers, etc., which due to their weight would not be carried by the mail dog teams during the winter.

The H. B. Co. steamer Athabasca River expected to leave Friday with three hundred tons of freight, Several bush fires are visible from McMurray and all the forest rangers are on the job. The winds are very high and the country is extremely dry.

MANUFACTURERS TO MEET MONDAY

Edmonton Branch Will Choose Delegates to Attend Convention

A meeting of the Edmonton Branch of the Manufacturers' Industries will be held at 12.30 o'clock today, when among other items of the business will be a choosing of delegates to the annual convention of the C.M.A. Several nominees of the association from Alberta will attend the convention and a party is being organized to leave Winnipeg on June 7.

At the annual meeting resolutions calling for the reduction of the sales tax will be submitted and considered.

The local executive of the C.M.A. will make arrangements that a report be made at the convention that the next annual general meeting of the association be held in the city in 1925, be held in Edmonton.

SAILORS OF BRITISH FLEET TO TOUR WEST

Edmonton Will Be Visited —Obtain Consent of Government

VANCOUVER, B.C., May 16.—Consent of Ottawa for a tour of naval men so far only has been obtained while the fleet is in British Columbia waters has been obtained, according to a wire received by Acting Mayor Almond received this morning from Major W. H. Owen, who is in Toronto en route West.

The plans are to have forty officers and 250 men of the fleet make the trip east over the Canadian National Railway and return to Vancouver by the Canadian Pacific. Edmonton, Saskatoon and Winnipeg also will have a royal reception ready for the sailors.

THE WEATHER

McMurray, clear	52	30
Hudson Hope, cloudy	[illegible]	[illegible]
Prince Rupert, cloudy	[illegible]	[illegible]
Calgary, clear, wind very light	52	32
Edmonton, part cloudy	54	32
Dawson, cloudy	50	34
Battleford, cloudy	50	34
Winnipeg, clear	[illegible]	[illegible]

MAGICIAN WILL ANSWER ALL QUESTIONS IN THE BULLETIN

Doubtless there are many people in Edmonton and vicinity who are desirous of being advised regarding their business, domestic and other affairs, and the Edmonton Bulletin has arranged with Richards, the famous magician, whereby he will answer questions from the readers of this paper questions that may be submitted to him. Richards does not claim to be a mind reader, but he is known as a psychologist and scientist, as well as a magician, and that he derives his amazing results from a knowledge of modern scientific methods.

Richards brings a company of sixteen people and a carload of effects to the Empire Theatre for six nights, beginning next Monday night, and under his contract with the theatre management, he is not permitted to answer questions during his performance at the theatre or in his capacity as a contributor to The Bulletin.

Ask Richards about anything that may be troubling you, questions concerning your business and love affairs, lost accounts, lost articles, missing relatives, when to buy or sell stocks, whether a thing is true and who is false, etc., or any sensible question, except of a criminal nature, or of a personal or obscene or illegible nature. Write your question, seal it in an envelope, and address it to Richards, the magician, care of The Edmonton Bulletin. Write your question briefly and plainly, and be sure to sign your full name and address, but only your initials will appear in the published answer, the first installment of which will appear next Tuesday. Send in your question now. Richards' performance will prove to be a treat to local theatregoers and will, no doubt, attract large and enthusiastic audiences. He is said there never was an exponent of mind reading more popular than this skilled artist. He has many thousands of dollars invested in his unique mysteries which he has gathered from the farthest corners of the world.

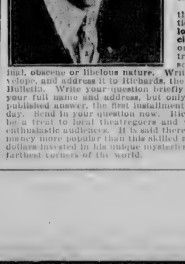

KILLER ELUDES POLICE SEARCH

Man Wanted for Murder Near Port Arthur Is at Large

PORT ARTHUR, Ont., May 16.—A dragnet from justice with a squad of provincial police officers scouring every road and trail through the wooded country, Matti Oskanen, suspected of the murder of Antti Kilpelo at Sinclaupe on Wednesday night last, was still in hiding at a late hour tonight.

According to the police the wanted man is a recent arrival from Finland and his victim a man who had been in the country some time. Robbery was not the motive for the murder, police say. The two men had been drinking at a country dance and had quarrelled, but the police cannot understand why, or how, the victim was lured to the lonesome place where he was murdered, or why the two men left the dance together after the quarrel. The only theory the police have is that both went out on murder, and the stronger, or more cunning of the two, overcame the other.

Police will continue the search on Saturday.

The murder of Kilpelo is the third in this section of the country in the last two months, all of them among foreigners.

NAME DELEGATES TO LABOR CONFERENCE

Mrs. Charles H. Thorburn of Ottawa to Represent Gov't of Canada

OTTAWA, May 16.—Mrs. Charles H. Thorburn, Ottawa, vice-president of the Canadian National Council of Women, has been appointed as one of the two delegates representing the government of Canada at the International Labor Conference to be held at Geneva in June.

Melville White, of Toronto, will represent the employers and Tom Moore, president of the Trades and Labor Congress, will represent the employees of Canada at the conference.

H. W. Craig, K.C., Winnipeg, has been appointed adviser to the government delegates.

PRIMROSE IS BETTER

Magistrate Pays Brief Visit to Office After Illness

Colonel P. C. H. Primrose, police court magistrate who has been confined to his home for several weeks as the result of a fall sold a brief visit to his office yesterday morning. Colonel Primrose appears to be recovering his usual good health again and expects to resume his duties in the near future.

Summaries of the News

LOCAL

Splendid spirfing fishing is to be found in the Lesser Slave Lake district, grayling, trout, perch, goldeye, pickerel, pike and Rocky Mountain whitefish await the angler.

Bad bush fires are ranging along the line of the Alberta & Great Waterways and the C.N.R. Whitemud branch lines.

Sixteen homesteads were filed upon at the Dominion lands office this week.

The steamer Northland Echo has left Fort McMurray for the north.

Airplanes will be used by the federal surveys branch this summer in the Edmonton district.

"Art in Reproduction" was the subject of a lecture given before the Edmonton Art Club last night by J. F. Dearn.

Owing to the Dominion government reducing the sales tax and the duty on raw materials the farm implement dealers are reducing the price paid by the farmer for farm machinery.

Premier King was still in attendance at the scene of the John Lazore fire, which occurred Thursday afternoon.

PROVINCIAL

Road contracts to the amount of $600,000 are being let by the provincial government.

Several towns throughout the province are said to be unable to raise the necessary funds under the Tax Recovery Act for arrears of taxes.

DOMINION

Conservative amendments to the budget were defeated in the House of Commons yesterday.

Sir Thomas White defended his position in the Home Bank smash at the inquiry yesterday.

Matti Oskanen, suspected of a murder near Port Arthur, was still a fugitive from justice last night.

Sinister significance attached to the Meharg spout disappeared at yesterday's session of the Royal Grain Inquiry Commission yesterday.

BUSINESS

Trade and collection conditions here are quiet, says weekly report of the Canadian Credit Men's Association.

Stock prices at New York yesterday had a firm tone.

Winnipeg wheat market continues to show strong undertone with prices advancing.

The local cattle market yesterday was quiet with prices steady.

SPORTS

Adherents to semi-pro baseball held an enthusiastic meeting last night at the Elks Home.

Post-office men their third division football match from Ross Flats by the score of 7 to nil.

Jack Beddick not selected Jack Newman of Edmonton, in his twelve-man team for Sandy and Moore Jass lineup.

Stanislaus Zbyszko won the first and third falls in his match last night with George Walker.

OVERSEAS

A result of the French elections could be gathered only of phrases and generalities, says the Paris Temps, in its analysis.

The U.S. round-the-world planes arrived at Onjanashiri Island, Kiudu, Japan.

The Communist leader Ratenhauer was arrested in the Russian delegation's flat in Berlin.

UNITED STATES

George Reamus, of Atlanta penitentiary, died the illegitimately remarkable career of a bootlegger.

Tens of thousands of Chicago Italians in mourning.

The U.S. round-the-world planes arrived at Onjanashiri Island, Kiudu, Japan.

The Communist leader Ratenhauer was arrested in the Russian delegation's flat in Berlin.

WANTED WIFE KILLED

Radisson, Sask., Farmer Gets Five-Year Sentence

SASKATOON, May 16. — John Bjornson, a farmer, who was found guilty on Thursday of having attempted to procure the death of his wife, was sentenced this morning at Battleford to serve five years in the penitentiary, by Mr. Justice H. Y. MacDonald.

Bjonch sold another man $220 with a promise of $40 more when Mrs. Bjonch had been disposed of, evidence at the trial showed.

Several years ago Bjonch shot down and killed a man in Saskatoon, but was acquitted of murder by a jury on grounds of justifiable homicide.

DISCUSS GRAIN FUTURES ACT

WINNIPEG, May 16. — The Hon. Mr. Bancroft, attorney-general for Manitoba, will leave for Ottawa next Tuesday to discuss with the Hon. A. R. Hudson, K.C., M.P., conducted under the auspices of the province, with respect to the Grain Futures Taxation act, which was declared ultra vires by the supreme court of Canada.

WOULD PREVENT STRIKES

WASHINGTON, May 16. — A national strike or a lockout threatening a transportation emergency would result automatically, it was stated by the government to-from the roads into partnership, under an amendment to the Howell-Barkley bill approved today by a senate subcommittee.

BRITISH ISLES ARE TIPPING EASTWARD, ASSERTS SCIENTIST

LONDON, May 16.—"It is a kind of cloud fantasm to imagine continents and sea coasts as being fixed, so that all nations within them have the power of controlling the government of the world," said C. H. D. Clayton to the Institute of Engineers.

A study of the east coast history is sufficient to prove the theory that continents are shifting, and a good deal of what is called economic history is dependent on the alternation of air currents related to and by the shifting of continents.

DEWEY SPEAKS TO ART CLUB

Methods of Reproducing Pictures in Various Ways Are Told

"Art in Reproduction" was the subject of an address given by Mr. Dewey, of the Edmonton Art Club, at the meeting of the Art Club last night.

The lecture was illustrated by lantern slides, showing various methods of reproducing pictures, such as photogravure, half tone, line, etching, lithography, etc. Examples of this work were shown by Mr. Dewey with various combinations of these processes, and also by means of the lantern slides.

Detailed descriptions of the various processes were given. Examples of the work were presented in an interesting manner, specimens of illustrations, cuts, mats and such, being exhibited.

The value of copper engraving and etching over zinc etching was explained, and the fact that colors may be corrected on a copper plate and not on the same the original picture is indicated and treated in this manner.

In the illustrations, whose circulation runs into the millions, reproduced in magazines, original blocks are used for illustrations, in order that the surface may be enabled by repeated impressions. As many as fifty electrotypes are made from one picture, Mr. Dewey said.

After the lecture, a vote of thanks was given by Mr. Dewey, seconded by Thomas Thomson.

AGED MEN ENGAGE IN SHOOTING AFFRAY

One Lies in Hospital, While Other Is in Hands of Police

MANITOU, Man., May 16.—An ancient grudge and two old men formed the centre of an affray here yesterday which ended in the shooting of E. Bailey, sixty-eight, a farmer living near Manitou, by Peter Henry, sixty-seven, a former friend and associate, of Elm Creek, Bailey now lies in the home of a neighbor with a bullet wound below his heart. The bullet penetrated the vital organs, examination revealed, and unless his advanced age proves a mitigating factor he will recover. McGlinnon is in the hands of the provincial police at Morden, having surrendered himself following the affray.

It is stated to date back forty years and to have started over a land deal, involving considerable money.

The accused was remanded until this afternoon.

REMAND ALLEGED AUTOMOBILE THIEF

Alfred Good Appears in Police Court to Face Charges

Alfred Good, aged eighteen years, charged with stealing a Ford coupe belonging to William Hutchins, 10157—119th Street, pleaded guilty to the charge before Magistrate J. H. McLeod in the police court yesterday morning.

The automobile, which disappeared from the Hutchins residence early Thursday morning, was discovered by Detectives Macdonald and Neilson near the Bantu. She submitting good about 8 o'clock in the morning and Good was arrested.

The accused was remanded until today.

Defeat Drayton Changes

Conservative Amendment to Branch Line Is Lost on Division

VOTE IS 65 TO 11

Would Have Government Place Amounts Required in Estimates

[illegible] Henry Drayton said he would move a resolution to be placed annually in the estimates that that he was [illegible] the Canadian National Railways to be placed annually in the estimates that that he was [illegible] the Canadian National Railways to be placed annually in the estimates that that he was [illegible] the Canadian National Railways

Women's Meetings
Club Activities
Social Events

SOCIAL SIDE OF CITY LIFE

Home Suggestions
Fashion Review
Personal News

The Daily Poem

THE MOTHER OF TODAY

The mother of the olden time,
The mother of the stand,
Is a figure in a dim back
We dimly can recall.

As a memory she is dear,
But the mother we have with us
Lives right down in our heart.

There's her sun and fun and faith in life,
And understanding too;
There's calm comfort for the strife
Within this mother too.

Her continental thoughts has she
Of days when she was young;
For she's as youthful as we are,
Who think life's just begun.

With easy comradeship for each
And every friend of ours
The chief stranger she ever reaches
Those are our mother's powers.

She sits not by the chimney side;
And knitting's not her theme
But she's our chum minister be-side,
The finest of the fine.

—KATHERINE LIPKE

The South Edmonton office of the Bulletin is at 10809 Strathcona Street and Avenue. Phone 81317.

Correspondents furnishing social news to The Bulletin are requested uniformly to supply the first names or initials of persons of whom they write.

Dr. George Malcomson, who was called east last Saturday owing to the death of his mother, is returning to the city tomorrow evening.

Mr. and Mrs. J. V. Hendergson have left the city for Kingston, where they will reside in the future.

The Misses Gledys and Judy Knight of Coronation, arrived in the city today to attend the Richardson-Knight wedding.

Dr. L. C. Coon, who left the city six weeks ago to attend clinics in several of the Eastern hospitals, as one United States and Canada, will attend the American Medical Association meeting at Hot Springs, Mar 13 to 16, and will later go to Baltimore and Philadelphia.

Mrs. S. S. Atwell is leaving the city on Thursday next for Kansas City, where she will spend a few weeks.

The Rev. Arthur G. Borlang, of the Scandinavian Lutheran Church, will leave Edmonton today to take part in the twenty-fifth anniversary celebration of the founding of the Scandinavian Church in Hillsboro, where the Rev. Mr. Borlang is the pastor. The Right Rev. J. Alex. superintendent of the Norwegian Church in Canada left the city on Wednesday for Donalda, and will go on to Hillsboro this week end.

I.O.D.E. Bridge Party

A successful bridge was held yesterday afternoon in the Knights of Hall by the combined chapters of the I.O.D.E. of the city, under the auspices of the Municipal Chapter, the proceeds to defray the expenses of a delegate to the National Chapter meeting in Toronto in June. The committee in charge included Mrs. Alfred Chard and Mrs. H. J. Morrison, joint convenors, Mrs. W. A. Wilson, Mrs. Leslie Bell, Mrs. George Slater and Mrs. A. H. Macdonald. Twenty-three tables played. Bridge honors were won by Mrs. C. H. Holmes, first, and Mrs. A. Fred, second.

The guests were: Mrs. Wenman, Commissioner for Girl Guides, visiting through Canada, Mrs. Dunbar, district Commissioner Girl Guides; Mrs. H. H. Hamilton, Mrs. A. I. Purvis, Mrs. H. Baker, Mrs. Raven Ingell Mrs. R. H. Coulton, Miss B. Jeffery, Miss Michael, Mrs. V. C. Ingell, Mrs. James Dunlop, Mrs. W. J. Morrow, Mrs. D. V. Holands, Mrs. W. Oliver Johnston, Mrs. Bruce Saunders, Mrs. Hilain, Mrs. Higginbottom, Mrs. H. Lee Dr. M. Fellinsbee, Mrs. E. Halbert, Mrs. R. P. Nicholls, Mrs. J. Macalister, Mrs. S. W. Field, Mrs. Hall, Mrs. John Gillespie, Mrs. George Slater Mrs. W. A. Wilson, Mrs. Alfred Chard, Mrs. C. C. Dougall, Mrs. Donald Carter, Mrs. David MacLaurin, Mrs. Gratton Roberts, Mrs. A. R. Mason, Miss A. G. Maddock, Mrs. G. H. Greene, Mrs. A. Macdonald, Mrs. D. A. Mercer, Mrs. W. J. Thompson, Mrs. Fred Lees, Mrs. Frank Gray, Mrs. William Bradburn, Mrs. William H. Chinneck, Mrs. J. H. Bell, Miss Simon Ray, Mrs. H. Cobbledick, Mrs. W. J. Kelly, Mrs. A. Hussey, Mrs. A Nava, Mrs. W. McIlhone, Mrs. Fred Beatty, Mrs. R. Elliott.

Dr. G. E. Long, Dentist, has moved to Credit Foncier Block, opposite Hudson's Bay Store. Bank phone, 1819.

ONE OF OUR
Refrigerators
Will save the price of itself during the summer.
SOLD ON EASY TERMS
$1.00 Down and $1.00 Weekly
Twin City Ice Co. Ltd.
9806 100 Street Phone 4202

BLOWEY-HENRY COMPANY
For the Best in Furniture
9905 Jasper Phone 2035

Woodland DAIRY

VIOLINS GUITARS
and all kinds of musical instruments and supplies, sheet music and book.
MASON & RISCH LTD.
Phone 2134 10162 101st Street

Black Satin. Suit

The black satin suit is one of the "best sellers" this season, but few are so ornate as this Paris model. It makes the use of the fluffy ostrich fringe that is being used on every type of frock. Has fully of the material, arranged in points, would make sufficient trimming if one grew tired of the ostrich.

Mrs. P. B. Rose, Mrs. C. V. Johnson, Mrs. J. J. Fullton, Mrs. George Caywood, Mrs. H. G. Driman, Mrs. D. N. McLean, Mrs. P. Dunn, Mrs. D. C. McLean, Mrs. J. A. Macdonald, Mrs. E. W. Burke, Mrs. V. Isaac, Mrs. J. McArthur, Mrs. W. Thompson, Mrs. A. H. Macdonald, Mrs. Guy McNamara, Mrs. Weaver, Mrs. Donaldson Dickson, Mrs. M. E. Lazerte, Mrs. James Bain, Mrs. H. A. Mackie, Mrs. Thompson, Mrs. C. G. Valens, Mrs. A. C. Sloane, Mrs. E. Peterson, Mrs. P. B. Cogswell, Mrs. G. D. Mismer, Mrs. J. A. Munro, Mrs. A. Anderson, Mrs. A. E. Crawford, Mrs. A. G. Grant, Mrs. A. Gillespie, Mrs. John Steele, Mrs. George Montgomery, Mrs. Leslie Cox, Mrs. W. A. Brennan and Mrs. Holmes.

Mrs. Edgar Robertson, Mrs. Arthur Brooker, Mrs. J. C. Sharp, Mrs. T. A. E. Emery.

It was stated in error Thursday, that Miss Helen Armstrong, who was competing in the contralto class at the Musical Festival in Calgary, had received sixty marks, instead of eighty marks.

Mrs. Ralph Douglas has returned from Winnipeg where she spent a short holiday.

Mr. and Mrs. Vernon Barford returned to the city yesterday morning after spending Thursday in Calgary. Some of the members of All Saints' choir returned at the same time.

Mr. D. S. Bond is in Calgary where she is competing in several events at the Alberta Musical Festival.

Shower for Bride-Elect.

Miss Doris Thompson entertained at her home, 10811-71st Avenue, last night at a kitchen shower in honor of Miss Maybelle Rogers, a bride-elect. The rooms were adorned with dragons and daffodils, these last brown bowl centered the tea table at which Miss Dorothy Chard presided. The guests were the Misses Maybelle Rogers, Dorothy Chard, Helen Cross, Yvette Richard, Alice Tatham, Philla Prentice, Maude Reilly, Dorothy Harcourt, Mimosa Lindsay, Doris Macdonald, Ruth Emery and Mary Pickford.

Dr. and Mrs. T. H. Trust returned from Calgary this morning accompanied by their sister, Miss Hope Beale, who was competing in the Musical Festival. Miss Beale who has been spending the last winter in the city attending the University will leave the city tonight to spend the summer with her parents at Sandviken. Mrs. and Mrs. Trust will in the fall to resume her studies at the University and also continue her musical studies.

Mr. W. D. Hobb, vice-president of the Canadian National Railways and his daughter Miss Jessie were visitors at the Edmonton Golf and Country Club yesterday and had a game with Mr. H. Milton Martin, president of the club, at Mr. Martin's.

Presentation in Freight Office

Mr. E. T. Richardson, travelling freight agent for the Canadian Pacific Railway, was presented yesterday with a silver tea service by the clerks of the C.P.R. and C.N.R. at Hall, Halfway's freight department, on the eve of his approaching marriage. Mr. J. G. McVicar made the presentation.

Mrs. James Hay and Mrs. Frank McLeay left on Thursday night for Vancouver and other points. They expect to be absent about six weeks.

To Aid Work Among New Canadians

A silver tea will be held at the home of Mrs. W. H. Boyd, 10809-102 Street, next Thursday, from 3 to 6 o'clock. The purpose of the tea is to raise funds to carry on the daily vacation Bible school of the work among new Canadians, during July.

Miss Lena Record returned home yesterday morning from attending the Musical Festival in Calgary, as a member of All Saints' choir.

Tea Hostess

Mrs. H. Record, 9947-105th Street, entertained at tea last hour yesterday afternoon. Pink carnations in a silver bowl adorned the tea table at which presided Mrs. A. Archibald and Mrs. W. C. Inglis. Mrs. John C. McIlquand served the tea.

Pupils Recital

A number of Miss Bessie Vickers' piano pupils are to participate in a recital on Wednesday evening. Those taking part were: Leta Scott, Mildred Powers, Marion and Margaret Kinney, Lillian Hewlett, Nellie Preston, Phyllis Dawson, Gretta and Marguerite Beale, Eleanor Groff, Muriel Moser, Mae Kegler, Thelma MacGregor, Kathleen O'Neill, Beta Harrington, Mary Dunn, Clarence Dougald, Catherine Edgar, Hazel Burkholder, Barbara Urquhart, Phyllis Deakin, Elspeth and Jean Wood, Florence Pinchbeck, Beatrice Carter and Marjorie Noble. During the evening a vocal number was contributed by Miss Mabel Fickell.

Mr. and Mrs. J. Teviotdale who have been spending the week in Edmonton, returned last night to their home in Los Angeles, Calif.

Mr. and Mrs. J. Tugewell of 104th Street left last night for a month's holiday in Portland, Ore.

Mr. and Mrs. John Wood accompanied by their children Gordon and James, will leave Edmonton this morning to take a visit to Scotland. They will sail on the Regina at the beginning of next week. Mr. and Mrs. Wood have been residents of Edmonton for fourteen years.

Miss Jessie Walton, during her stay in Calgary, will be the guest of Mr. and Mrs. R. S. Leech, 2?? 6th Avenue, S.E.

"Blossom Time" Tea

The Canadian Girls in Training department of Grace Methodist Church entertained at a "Blossom Time" social and exhibit of handcraft and hobbies in the church parlors yesterday afternoon and evening. The rooms were artistically decorated with cherry blossoms, pine and potted plants. The exhibit of home craft and hobbies arranged throughout the rooms showed how energetically the girls worked. The guests were received in the afternoon by Miss Lorna Duguid, president of the club and in the evening by the hostess, Mesdames L. Reid, M. Sheldon, E. Ingalsbe and Alice Harris. The tea table which was decorated with roses and shollos, was presided over in the afternoon by Mrs. Archer and in the evening by Mrs. B. Davis and Mrs. T. H. Boyd. Assisting were Misses Ruth McKinnon, Isa Summers, Doris Brighton, Ruth Brown, Audrey Humphrey and Ruby Bessie.

The program in the afternoon was opened by a violin selection, Hall and Anne Reid in the evening by Audrey Hutchinson. Ada Reed, Dorothy Harris, Mrs. Hoffman, Myrtle Miller and Mary Spencer. Much of the credit for the success of the event is due to Mrs. T. W. Ingalsbe.

Children's Party

Mrs. J. Russell Sutherland, Hanover Block, entertained yesterday afternoon for her daughter, Arlene, who celebrated her ninth birthday. Mrs. Tomlinson assisted Mrs. Russell. Those present were: Ruth Wilson, Vera Gordon, Lena Nesbitt, Viena Smith, Paul and Bailey Henry, Donald Paterson, and David Tomlinson.

Miss Edith Greenlees will leave the city today for Chicago, where she will spend a fortnight with Mr. and Mrs. Rae McIntosh, formerly of this city.

Mrs. Ryan Grove is the guest of the Spruce Grove district for the week-end with her parents, Mr. and Mrs. D. B. Dale, 9?? 100th Avenue.

Not Forgotten Club Meeting

The Not Forgotten Club, Edmonton District, met last night in the Y.W.C.A. Mrs. R. Thomas presided, and in the absence of Mrs. E. Bennett, secretary, Mrs. A. Lees read the minutes of the last meeting. Some correspondence was read and what drive to be held on the Gallaghan Hill, on Saskatchewan Boulevard, at a date to be later announced.

Mrs. J. Woods reported visiting the Sick in Hospital and Mrs. Easler with cards for Easter eggs for the children. She also paid a visit to the Convalescent Hospital with flowers and greeting cards. The association will send a wreath to the Memorial service to be held on May 25.

Special dance

The Rhodes Sanatorium No. 168, Oriental Order Humphrey Knights of Pythias, held a special dance last night in Knights of Pythias Hall. The committee was composed of Messrs. Lauder, Schaefer, Hall, Bates, Hoffman, Hawkins, Hall, Bates, Hoffman, Hawkins, S. H. McCombie, W. S. Wallace, J. Thrope, I. Berg and A. Y. Ross. Among those present were: Mr. and Mrs. R. M. Lauder and Mr. and Mrs. Joslin, Mr. and Mrs. McCombie, Mr. and Mrs. H. Hawkins, Mr. and Mrs. J. Hall, Mr. and Mrs. H. W. Kendall, Mr. and Mrs. Hoffman, Mr. and Mrs. Jamie, Mrs. Lee, Mrs. Lemon, Mrs. D. F. McDougall, Mrs. Fisher, Mrs. S. Spragg, Mr. and Mrs. J. S. Wallace, Mr. H. Bower, Mrs. Young, Misses Mrs. Edith Smith, Mrs. Ethel E. Burrows, Miss Beth B. T. Tech, Mrs. Wallace, Mrs. Bessie, Mrs. Thorrey, W. G. Wallace, R. Lauder, F. B. Hurst, J. A. Barr, George McLeod, J. S. Ross, R. H. Gunn, R. A. Chittenden, I. M. Berskin, I. A. Morris, Erwin Rae, J. H. Rowe, A. Hartlett and W. McKenzie.

Weddings

McBride—Johnstone

A pretty but quiet wedding was solemnized yesterday morning at the parsonage of the First Presbyterian Church when Anne Ruth Johnstone, daughter of Mrs. Wilfred Johnstone, became the bride of Mr. Donald McBride, son of the late Mr. and Mrs. McBride, both of Edmonton, the ceremony being performed by the Rev. Dr. Ross. After the ceremony the wedding breakfast was served in the green room of the Macdonald Hotel. The table decked attractively with a decorative centrepiece of roses, sweet pea and carnations. The honeymoon will be spent in Vancouver, Seattle and Portland on their return Mr. and Mrs. McBride will reside in their new home 11139-94th Street.

FASHIONABLE

Buttons are used handsomely for trimming now and are convenient when it comes to embroidery.

TWELFTH DISTRICT W.C.T.U. ANNUAL CONVENTION HELD THIS WEEK IN OKOTOKS

The election of officers resulted as follows: President, Mrs. William White, Okotoks; first vice-president, Mrs. George McIntoy, Calgary; corresponding secretary, Mrs. Fowers, Calgary; recording secretary, Mrs. T. A. Stewart, Okotoks; treasurer, Mrs. W. Hillett, Claresholm; "Y" secretary, Mrs. F. G. Garrett, Calgary; L. T. superintendent, Mrs. W. Buchanan, High River.

A resolution which will be sent to the women of Saskatchewan, asking them to leave no stone unturned to definitely organizing the women of their province for the forthcoming plebiscite on the liquor question and to endeavor to get out the vote was passed at the closing session of the twelfth annual convention of the Calgary District W. C. T. U. which opened last Thursday morning for two days in the United Church at Okotoks with thirty-one delegates in attendance.

Another resolution passed, asked that responsible drivers of school vans in consolidated school districts be obtained now that the Liquor Act is in force. Copies of this resolution will be forwarded to the minister of Department of Education and a petition asking that the province be urged to have the Scripture and the Lord's Prayer read in the schools.

Affiliation with the "One Thousand" club was renewed, and the following superintendents were appointed: Mrs. J. McDougall of Calgary, social center superintendent; Mrs. Lucan of Calgary, superintendent of scientific temperance instruction, Mrs. Jones of Parkland, Sunday school superintendent, Mrs. H. E. Dabb of Sexton, fruit flower and delicacies superintendent.

At the Wednesday morning session Mrs. S. Canton from the Calgary Central Union, Mrs. L. P. McKinney from the West End Union of Calgary and Mrs. W. Bateman of Okotoks read papers.

Mrs. A. McIver of Calgary read a paper on "Our Methods of Finance." This was followed by a blackboard demonstration of sources of revenue and services given. Discussion followed. Speaking on the subject, Mrs. L. McKinney said "our methods of finance are practically the same as others, it means measure up to their responsibilities."

Round Table Conference

A round table conference on educational work was conducted this afternoon by Mrs. Bateman. The following leads: Bulletin work, Mrs. Bateman; Sunday school work, Mrs. "Y" work, Mrs. H. E. Rubb of Nanton. Sunday school work, Mrs. Redman of Calgary. Scientific Temperance, Mrs. L. C. McKinney of Claresholm.

The W. C. T. U. and the present crisis was the topic chosen by Mrs. Jones of Parkland, who recommended a conference of the W. C. T. U. holding the past fifty years and the present crisis.

Next year's convention will be held in Carmangay.

At a banquet on Wednesday afternoon, a session was the presentation of a Diamond jubilee memento to Mrs. Gaunt, of the Okotoks Union, in recognition of valuable for faithful service. The W. C. T. U. sang the singing of a Dutch Lullaby in two lines towards an Dutch cradle, the Misses Young, Brown and Rodgers. Dutch costumes.

Tuesday's Session

The morning session was given up to devotional exercises led by Mrs. D. Monteith, reports from officers, appointment of committees and an address by Mrs. W. Wheatley, Calgary.

Mrs. H. L. Sissons of Calgary and Mrs. Copus of Carmangay, were appointed to the resolution committee. Mrs. C. McDougall of Calgary, and Mrs. Webber of Claresholm were appointed to the courtesy greeting committee. Mrs. P. G. Gunn, Okotoks, was appointed to the conference. The point of work and resolutions committee consists Mrs. Bateman, Mrs. Mc Morrison, Mrs. Robinson, Mrs. A. McTaggart, Mrs. Lockhart, Mrs. Gilmore, Mrs. Bell, Mrs. Lund and Mrs. Lindsay and Miss Wilson of England.

The afternoon session was given over to the reading of reports from High Rivers by Mrs. W. O. Zimmerman, Okotoks, by Mrs. T. A. Stewart, Penn Hillbrow, Calgary, by Mrs. J. Dunlop, from Nanton by Mrs. H. E. Dabb. The concluding session was Mrs. H. L. Sissons reported that one hundred work Dominion Day, Mrs. Mason, Calgary, vocal solo; Misses Helen and Muriel Brewster, duet, Mrs. Alice Thompson, piano, George Tomlinson, piano solo, entitled the "Holy City." Miss Gertrude and Miss Dorothy Brewster, "Comfort" last. The members of the following municipalities were of a high standard: Miss Emma Edwards, Miss Lucas, Miss McDonald, Miss Hook, Miss Bonner and Mrs. Bell, Claresholm; Mrs. S. Mossett, of Okotoks, winner of the Diamond medal, gave on request a reading entitled "Old Sopp," which was much appreciated. The judges appointed were, Mrs. J. L. Rowe; Mrs. H. L. Newcomb; Mrs. A. J. McCaig, all from Okotoks.

Miss H. Guy of Claresholm, was awarded the grand gold medal, Miss Norma Edwards, of Calgary, was second, being only one point below. All the contestants made a good showing. The proceeds of the evening amounted to $60.25. The district banner for the largest percentage in increase in membership was awarded to Hillhurst Union, Calgary. Claresholm has the largest union in the district.

Dinner For Visitors

A model W. C. T. U. was demonstrated by the Claresholm Union led by Mrs. L. C. McKinney and caused much merriment. Interesting discussion followed. An interesting playlet by Mrs. Webber, and Mrs. Knight of Claresholm followed a solo by Mrs. W. J. Thompson entitled "There is no night there". A splendid dinner was arranged by the local W. C. T. U. under the convenership of Mrs. Kaden, assisted by ladies of the town, when greetings from the following organizations were received: Mayor G. A. Welsh, Okotoks; Mrs. D. Morrison, W. C. T. U.; Mrs. J. L. Rowe, Presbyterian Missionary Society; H. L. Robbins, principal Okotoks Public School; R. P. Hodson, Press; the Rev. W. J. Kidd, United Church; Mrs. E. H. Thomas, Anglican W. A.; Mrs. Calder, United Church L. A; Miss K. I. Wyndham, I. O. D. E.

Mrs. L. C. McKinney, provincial president, Claresholm, replied to the greetings, urging all to meet opposition with patience, but never to compromise on principles.

W.C.T.U. Silver Tea

The West End Women's Christian Temperance Union yesterday gave a silver tea at the home of Mrs. H. H. Smith, 12?24-104th Avenue. The president, Mrs. J. E. Nix, assisted the hostess in receiving the guests. For the first hour tea was poured by Mrs. Davidson and later by Mrs. Robert Farrell, Mrs. W. H. Bowhey and Miss Winifred Pointer served, and Mrs. Alfred Down and Mrs. David Dean assisted. Vocal and piano solos were given by Mrs. Elleda Wellwood and Miss Albertha Saigeon. There was a table of home-cooking of which Mrs. Lewis was in charge. The decorations consisted of pink carnations in a large bowl, in the centre of the table. Many members were present. The object of the event was to raise funds towards the salary of Mr. Krets the provincial W.C.T.U. missionary among the Ruthenians.

Engagements

Guthrie—Collins

Mr. and Mrs. Hugh H. Collins announce the engagement of their daughter, Muriel Margaret, to Mr. Bernard Guthrie, the wedding to take place early in June.

COLOR SCHEMES

The large colorful motifs in cretonne are being successfully transplanted from their native fabric and appliqued on linen or silk frocks.

SHOPPING TIPS

By MISS BULLETIN

Information as to where the articles described may be purchased can be obtained by calling The Bulletin TELEPHONE OPERATOR, Phone 1324, and mentioning the date of publication and the list number of the article.

LIST OF MAY 17

1 A silk fabric that is being used considerably is the fleurette knit silk, thirty-six inches wide, priced $2.95. It is shown in all the popular shades and makes up beautifully in the simple one piece dresses, as it is a trimming in itself.

2 Useful, as well as ornamental, is the work basket of niagara on high stand with handle, enabling you to carry it with very little trouble, price $8.75. There is a shelf underneath that could be used for books, in fact the top of the basket could be used for a table when not in use.

3 A smart vestee of plaited voile with novelty roll collar, that can be had in green, mauve or orange, is marked $2.85. It is finished with a black silk bow and black embroidery, monogram design, in front, a summery vestee for the warmer days.

4 For practical wear, none could be sneezier than this roman stripe cotton crepe, made on the straight lines, finished with one patch pocket, priced $3.95. The cuffs, binding around neck, girdle and narrow band around bottom of skirt are of plain bitter sweet cotton crepe. The pocket is also trimmed with the plain crepe.

5 A charming wrap, cape style, of navy paisley twill with self stripe, is priced $25.50. It is gathered on a round yoke, giving it ample fullness and lined with greyanion crepe. The shawl collar fastens with a novelty button. The wide band around the bottom is made crosswise of the material. This style of wrap will be worn a great deal on cool days, over the Summer frocks.

Miss Bulletin desires to be of service to out of the town readers who may wish to use her as their shopping agent. Her services are without fee or charge to the shopper or the shop. Miss Bulletin will consider the purchasing of her friends' client and will give the benefit of her experience and taste to the buyer. Write fully concerning your requirements as applied to any article advertised in The Bulletin and if, in the judgment of Miss Bulletin, it meets those requirements, it will be sent to you C.O.D.

High Quality has distinguished **"SALADA" TEA** for over three decades. Pure and Delicious Always.—Try it.
B520

HAS MANY USES

With a scarf it is quite possible to make a street costume of almost any frock.

OSTRICH FEATHERS

Ostrich has returned with a vengeance this year, not for hats, but on gowns and wraps for afternoon and evening.

USE OF FLOUNCES

Flounces are used most interestingly on the latest French importations. They taper up all the way around and are most irregular in their ways.

OTHER SOCIAL ITEMS WILL BE FOUND ON PAGE TWO.

The Lather that Saves Time in Hard Water

SUNLIGHT Soap is a boon to those who are particular about washing clothes, and nowhere is the superiority of Sunlight more evident than when it is used with hard water.

Because of the Blending

of Nature's finest oils in Sunlight, it instantly produces a rich lather in even the most alkaline water, and thoroughly cleanses the clothes, leaving them spotless and clean in such a short time that it is a real pleasure to use Sunlight—the purest laundry soap in Canada.

LEVER BROTHERS LIMITED
TORONTO
S-933w

BLOWEY-HENRY COMPANY

Drapery Department Specials

High Grade Drapery Cretonnes 35c per Yard
Very attractive patterns, full 36" wide. A dozen patterns to choose from. Regularly to 60c per yard. Special, per yard 35c

Novelty Voile Curtains, $1.95 Per Pair
An economical curtain for bedroom windows. Mostly in Ecru colors, but a few pairs for early shoppers in Ivory. Very Special, per pair $1.95

A Clearance Sale of RUGS at Half Price
All sizes from 4'6"x7'6" to 9'x12' are represented, but they are mostly 9'x10'6" and 9'x12'. Just the sizes for a large room. There are quite a few very pretty designs to choose from. Come early for the selection.

New Window Shades
A special offering of Cream or Green Shades, 37" wide by 6' long. Trimmed edges. Oil opaque cloth. Very good value at 80c
This is a better grade than you are accustomed to buy for so little money.
A better quality shade. Each $1.35

Linoleum "Seconds"
12 Feet Wide, 95c per yard
6 Feet Wide, 85c per yard
Wearing quality is guaranteed and the imperfections in printing are very slight. Bring your measurements.

A Few Chesterfields Left at $75
Full size, spring arm construction—tapestry cover. Splendid value at $75

Console Model Gramophones
Specially priced at this store. In Walnut, Mahogany or Oak. A wonderfully toned Machine $99.00

Blowey Henry Company

LISTS OF ATTRACTIONS

Plays and Photoplays in Edmonton

WHAT THE PRODUCERS SAY

SPOOK STUNTS ALL NEXT WEEK

Richards and Large Company at Empire Theatre Starting Monday

Unusual interest is manifested in the appearance of Richards, America's greatest magician, at the Empire Theatre, starting Monday, May 19.

The engagement of this popular artist will no doubt attract large and enthusiastic audiences. He will bring with him a carload of effects, a company of sixteen people and special orchestra, and his program is presented in three acts and eight big scenes, part of the last act being devoted to mind reading by Richards who will answer questions submitted by members of the audience, giving advice on all matters and tell you every hope, fear and ambition. Unlike the usual magician, Richards' creations are not of the old and stereotyped order, but consist of all new and exclusive features presented amid picturesque stage settings and beautiful lighting effects. He has made a deep study of weird things, mystic inventions and deceptive illusions and has become so expert that at times an affinity with psychic powers seems almost possible. He even deals deftly in theosophic theories by the projection of the astral body, the reincarnation of the spirit and the materialization of spirit forms from thin air.

For a while one contents himself with the thought that he has seen just how a certain trick or illusion was done, but a few seconds later you realize that you were all wrong in your solution and are willing to be fooled and wish with all your powers the many miracles that in early age would make Richards a worshipped idol.

Richards' success as an entertainer comes not alone from the fact of his peculiar style of appeal to the theatregoers, but also from the fact that all classes, playgoers and non playgoers alike, seem ever ready to see his unique entertainment.

"LIGHTNIN" CLOSES TONIGHT

"Lightnin" the record breaking comedy which has been playing at the Empire theatre all this week closes its engagement in Edmonton tonight. The company, when it completes its present brief tour leaves for the old country, where another record breaking run is expected in London.

"THIRD ALARM" AT PANTAGES

Pictures First Half of the Week; Vaudeville Opens Thursday Matinee

Humor of the fine, wholesome brand and dramatic work and skill of such writers as Booth Tarkington and George Ade go a vital ingredient of "The Third Alarm," Emery Johnson's magnificent heart drama, of theme, and their lives now on exhibition at Pantages Theatre the first half of next week.

Mr Johnson, with the keen showmanship that is reflected in all of his productions, has provided any number of thrilling thrills in his latest and greatest opus, for he has an eye sight of humor and tenderer appeal, which as reaches the heart of all humanity.

Critics who have reviewed "The Third Alarm" are almost in agreement that the scene in which the fire hose is taken away and the department is motorized is one of the most heart-touching episodes ever projected upon the screen. The sight of the beloved equine pals leaving them forever, trotting down the road, brings tears to the eyes of the hardest hearted and wash boards and stalwart men in the body are lumps. There are few females, in fact, who have never felt this thrill — the little squeezing of the heart that always comes when they lose their faithful dog friends.

There are many other such moments. The one in which Dan McDowell, the veteran fire-fighter, portrayed by Ralph Lewis, is another heart-wringer, according to well-grounded critics. The hands of McDowell have grown weak and his eyes dim from lashing winds as he drives to fires without number. And with the coming of the motor apparatus McDowell was unequal to the task of driving. His enforced retirement quickly followed, and his return home to a wife and children, with the news of his loss, is a moment of momentous drama.

BRIDE ABDUCTED IN RIALTO PICTURE

Bride is kidnapped on her way to church. You've heard of 'em being deserted at the church, handed the mitten at the marriage license bureau and thrown over during the honeymoon. But, since the days of Say youngy Lochinvar, have you ever heard of a bride-to-be, who was snatched from her automobile on her way to a church to be married? Dorothy Dalton enjoyed that exhilarating experience at the climax of her new Paramount picture, "On the High Seas," in which she is costarred with Jack Holt. According to the story, which was written by the famous American playwright, Edward Sheldon, Dorothy is a pampered daughter of luxury. A new outlook on life comes to her when she is rescued from a burning ship by a rough stoker, and spending several harrowing days drifting in the middle of the Pacific with him in an open boat before they are rescued. Then Dorothy comes home to marry the idol of her fathers choice, but just before the ceremony a taxi dashes up and she is swept into it by a masked man. He turns out to be her stoker—stoker no longer, but revealed as the son of a well known San Francisco family who stoked for the thrill of it.

"On the High Seas," which is declared to be a startlingly vivid and entertaining love-melodrama of the sea, comes to the Rialto today. Mitchell Lewis heads the excellent cast that supports Dorothy Dalton and Jack Holt. The film is a Paramount and was produced by Irvin Willat.

One of many miracles performed by Richards, magician, and his company, at the Empire next week.

ROBT. MANTELL IN PHOTOPLAY

"Under the Red Role" Is Booked at the Empress Starting Monday

What in many respects is expected to be the outstanding event in the history of photoplay presentations in Edmonton will take place on Monday when "Under the Red Robe," a sumptuous screen version of Stanley Weyman's famous historical romance boiling the same title, comes to the Empress Theatre for three days.

Featuring Robert B. Mantell, John Charles Thomas and Alma Rubens, the new picture not only presents a remarkable cast of actors, but represents the most careful regard for historical accuracy in all of the important features of settings and costuming. The picture was nine months in the making, and the total cost is upwards of $1,500,000—an outlay which probably has not been exceeded in the production of any historical film, except that of "Yolanda," the Commodities production starring Marion Davies, recently completed.

All of the famous examples of the architecture of the period represented in the sets used are faithfully reproduced. The Palais Royal of Paris, formerly the palace of the great Cardinal under Louis XIII, is an instance; also the interior of the Louvre. The reproduced castle of the famous historical personages appearing in the picture—was the castle de Coeheforet in the South of France—represent the result of much research and afford a striking contrast to the architecture of the French capital at that time.

GILBERT FEATURE CLOSING RUN HERE

"The Wolf Man," a William Fox picture featuring John Gilbert closes a three day run at the Monarch Theatre tonight. This film has well merited the attendance which marked its presentation here. Gilbert equals the best work of his career in the role of the Hungarian Gerald Stanley, dissolute young Englishman with the fondness for drink and a dual personality.

In his cups, Stanley is "The Wolf Man." When himself, he is gentlemanly and honorable. Gilbert impersonates this old character with fine feeling. A capable cast gives strong support and the picture has been nicely directed by Edmund Mortimer. The scenes in England and in the north woods of Quebec are equally realistic.

"OUT TO WIN" IS GREAT FEATURE

English Production for Capitol Has Plethora of of Thrills

Perhaps the greatest adventure of all in "Out to Win," at the Capitol production opening at the Capital next Thursday, is the airship explosion and fire, when Barraclough, bearing the concessions worth millions, is seeking to return to London, followed by two secret agents.

The Minister of Mines in Buchanest arranges for his passage on an airship, and one of the villains secretes himself on the same airship aboard of Barraclough. At night the agent, Cumberstone, tries to steal the concession in Barraclough's cabin aboard the airship; a fight ensues, which is carried to the edge of the rail overlooking the English Channel 5,000 feet below. The shots not been received in the fight expiode the petrol tanks. In a moment the gondola is a seething mass of flame. Barraclough narrowly escapes with his life and the concession by leaping overboard in a parachute; and the next moment the airship explodes in a sheet of fire.

Who make this great melodramatic scene we did not merely resort to studio tricks alone, but actually made most of the scenes in the gondola of an airship over 5,000 feet above the Channel.

We accomplished this impossibility in Great Britain, as we journeyed in the little village of Saint Cyr, just outside Paris, where the French Air Ministry maintain an air base.

There we spent one day perfecting arrangements, rehearsals and signals, and the second day, when the wind was right, we ascended.

It was a wonderful voyage northward to the Channel. When the dirigible was in a position we filmed the scenes could be made with the earth, cows and water visible far below, we started work. Clive Brook and Olaf Hytten were the chief actors, and their fight on the narrow gangway along the side of the gondola is a memorable one in pictures. It was a dangerous undertaking, with the great airship swinging in the winds, and the slightest slip meaning death.

RUTH CLIFFORD, star of "April Showers", showing at the Monarch Theatre the first three days next week.

DOUBLE COMEDY BILL IS BOOKED

Chaplin and Baby Peggy on Empress Program for Thursday

There is nothing more suitable for [illegible] than a motion picture program in which Charlie Chaplin and Baby Peggy Montgomery are the principal attractions. The Robson of the Empress has booked two pictures featuring these two comedy stars, the former in his latest feature length comedy, "The Pilgrim," and the latter in her latest feature length comedy "The Darling of New York."

Bring Baby Peggy some more body response to fun. "The Darling of New York," the Universal feature production starring Baby Peggy, is the latest and best story she has found a substitute type of screen entertainment that gives tremendous promise that it can be done.

In this production there are no food boxes to fill and no through countless reels of film, and yet it is touching, real interest and there is an astonishing amount of human interest drama in the story. She's little and not big enough to be by wonderful in the sparkle and movement of her comedy.

The story tells how Baby Peggy, a chubby little youngster probably not more than four years old, is left by chance in perfectly natural that one wonders whether the child was acting or whether the cameraman slipped up on her at times. Some startling stories have been broadcasted in connection with this child star's career, but if her work in this picture, which is her first appearance in the starring role of a multi-reel feature, is a fair indication of her box office worth, then the stories are plausible enough.

PANTAGES ADOPTS NEW SUMMER POLICY AT EDMONTON HOUSE

Starting on Monday, the Pantages Theatre will be open all week, the first three days being devoted to motion pictures, and the last three days to the usual Pantages vaudeville show. The first motion picture booked in by Manager Grant Dunbar is "The Third Alarm," an exciting film that depicts the life of a fireman and the dangers undergone day by day in pursuit of their duty. There is a thrill in every foot of this film. The fire director was fortunate in securing an apartment block that had been condemned as being unsafe, and this was filed from one of the scenes of "The Third Alarm." In connection with the picture policy for the first half of the week two performances will be given daily at 3 and 8:30 p.m., and popular prices will be charged. For the last half of the week, a splendid vaudeville show will be the attraction, starting Thursday afternoon and continuing until Saturday night. The acts have been especially assembled as a hot weather attraction, there being lots of comedy and music on the bill.

MANY THRILLS IN INCE FILM

Great Wreck Provides the Theme for New Kind Triangle Drama

[illegible]

JAMES RAMSEY LIMITED

Grocery Bargains

For Saturday Shoppers

Wednesday Night's Ad. Prices Good for Saturday

Fancy Wrapped Gano Apples. Bargain, per case $1.35
Combination, Fancy and C Grade Yellow Newton Apples, wrapped, per case $1.85
Fancy Wrapped Yellow Newton Apples. Bargain, per case $1.85
Fancy Strawberry Rhubarb. Bargain ..... 3 lbs. for 25c
Beets, fresh, sold stock. Bargain ..... 14 lbs. for 25c
Australian Cooking Onions, best grade ..... 5 lbs. for 25c
Oranges, sweet and juicy, 25c. Reg. 35c ..... 3 dozen for 95c
Oranges, sweet and juicy, 25c. Reg. 30c ..... 2 dozen for 45c
California Lemons, 30c. Large size. Reg. 40c ..... 2 doz. for 60c

South American Pure Cane Granulated Sugar

South American Pure Cane Granulated Sugar ..... 100 lbs. for $8.45
South American Pure Cane Granulated Sugar ..... 50 lbs. for $4.35
South American Pure Cane Granulated Sugar ..... 10 lbs. for 80c

Swift's Classic Cleanser, Reg. 12½c tins. Bargain ..... 2 for 25c
McCormick's Pioneer Jersey Cream Soda, Reg. 30c pkgs. ..... 2 for 25c
National Soda Biscuits, Reg. 30c pkgs. ..... 2 for 43c
Solid White Meaty Potatoes ..... 80 lbs. for 49c; or 90 lbs. for 55c
Libby's Canned Apricots, heavy pack, 2½s tins. Reg. 45c ..... 2 for 58c
Heinz Cream of Wheat Flavoring Crisp, 2s tins. Reg. 25c ..... 2 for 40c
Dunbar's Sweet Pickled Plums, 2s tins ..... 2 for 58c
Lemon's Special Laundry Soap, deformed bars ..... 6 for 25c
Lemon's Special Laundry Soap, Chips Marseile ..... 8 lbs. for 50c
Cedar Toilet Soap, large size ..... 8 for 25c
Shoulder Roast of Veal, per lb. 18c
Leg Roast of Veal, per lb. ..... 20c and 25c
Veal Chops, per lb. 30c
Real Mince Hamburg Steak ..... 2 lbs. for 35c; or 4 lbs. for 35c
Guinea's Pure Lard, 3 lb. pail, 50c; 5 lb. pail 85c; 10 lb. pail, $1.60
Burns' Pure Lard, 3 lb. pails, 50c; 5 lb. pail, 82c; 10 lb. pail, $1.60
Swift's Pure Lard, 3 lb. pails, 50c; 5 lb. pail, 82c; 10 lb. pail, $1.60
Guinea's Windsor Style Peameal Back Bacon, ½ or whole, lb. 35c
Burns' Windsor Style Peameal Back Bacon, ½ or whole, per lb. 35c
Guinea's Superior Hams, ½ or whole, per lb. 25c
Swift's Premium Hams, ½ or whole, per lb. 29c
Burns' Shamrock Hams, ½ or whole, per lb. 29c
Eastern Cashed Side Bacon, ½ or whole, per lb. 25c
Hanney's Best Creamery Butter ..... 2 lbs. for 75c
Hanney's Pure Pork Sausage ..... 1 lb. for 35c; 3 lbs. for 85c
Finest Alberta Cream Cheese. Bargain ..... 2 lbs. for 40c
Cooked Ham, sliced, per lb. 45c
Cooked Corn Beef, Regular 25c per lb. Bargain ..... 2 lbs. for 50c
Cooked Peaches Lemon Sliced, per lb. 50c

Seed Potatoes, 4 Varieties

Netted Gems, Early Snowflake, Irish Cobblers and Early Ohio. All in first class shape— 50 lbs. for 80c; or 100 lbs. for $1.25

Saturday Meat Specials

Shoulder Roast of Pork, ½, or whole, per lb. 15c
Loin Roast of Pork, per lb. 25c
Leg Roast of Pork, ½, or whole, per lb. 23c
Best Round Steak from No. 1 Top Steers, per lb. 18c
Best Sirloin Steak from No. 1 Top Steers, per lb. 20c
Pot Roast of Beef, per lb. ..... 16c and 17c
Boilt Rib Boiled Roast of Beef, No. 1, per lb. 23c
Prime Boiled Rib Roast of Beef, No. 1, per lb. 28c
Marrowbone or Blade Roasts of Beef, per lb. 15c
Shoulder Roast of Veal, per lb. 18c
Leg Roast of Veal, per lb. ..... 20c and 25c
Veal Chops, per lb. 30c
Real Mince Hamburg Steak ..... 2 lbs. for 35c; or 4 lbs. for 35c
Guinea's Pure Lard, 3 lb. pail, 50c; 5 lb. pail 85c; 10 lb. pail, $1.60
Burns' Pure Lard, 3 lb. pails, 50c; 5 lb. pail, 82c; 10 lb. pail, $1.60
Swift's Pure Lard, 3 lb. pails, 50c; 5 lb. pail, 82c; 10 lb. pail, $1.60
Guinea's Windsor Style Peameal Back Bacon, ½ or whole, lb. 35c
Burns' Windsor Style Peameal Back Bacon, ½ or whole, per lb. 35c
Guinea's Superior Hams, ½ or whole, per lb. 25c
Swift's Premium Hams, ½ or whole, per lb. 29c
Burns' Shamrock Hams, ½ or whole, per lb. 29c
Eastern Cashed Side Bacon, ½ or whole, per lb. 25c
Hanney's Best Creamery Butter ..... 2 lbs. for 75c
Hanney's Pure Pork Sausage ..... 1 lb. for 35c; 3 lbs. for 85c
Finest Alberta Cream Cheese. Bargain ..... 2 lbs. for 40c
Cooked Ham, sliced, per lb. 45c
Cooked Corn Beef, Regular 25c per lb. Bargain ..... 2 lbs. for 50c
Cooked Peaches Lemon Sliced, per lb. 50c

300 Russian Poplar Shade Trees, regular to $1.50 each, to clear Saturday at 50c, or ..... 5 for $2.25

Simmons Beds, Springs and Mattresses

Simmons beds, springs and mattresses are the most comfortable, the most durable and the highest quality possible for the price.

Simmons White Iron Beds, Each $5.95

Strongly made with 1 1-16-inch corner posts and plain centre design. Finished in snow white enamel. Sizes 3ft. 3in., 4ft. and 4ft. 6in. Each $5.95

Simmons Continuous Post Bed. Each $12.75

Made entirely of welded steel in the popular continuous post design. Five plain upright fillers. Finished in snow white enamel. Size 4ft. 6in. only. Each $12.75

Simmons Heavy Steel Bed, Each $16.50

A heavy welded Steel Bed with 1½-inch posts and plain flat fillers. Rich walnut or white finish. Sizes 3ft. 3in., 4ft. and 4ft. 6in. Each $16.50

Simmons Coil Springs, Each $9.00

These Coil Springs are comfortable, strong and low in price. Made with one hundred deep coils, steel frame, and high-grade coil wire. Made in 3ft. 3in., 4 ft. and 4ft. 6in. sizes. Each $9.00

Simmons No-Sway Coil Spring. Each $10.50

One of the most popular Coil Springs. High-grade steel wire coils, double laced top wires, angle steel frame. They are fitted with no-sway attachment at each corner, thus preventing possible sideway or squeaking. Any standard size $10.50

Simmons Layer Felt Mattresses. Each $10.00

High-grade filling of clean layer felt. Built, not stuffed, to prevent lumping or packing. Good quality art ticking in colors of blue and tan. Any standard size. Each $10.00

Simmons Layer Felt Mattresses. Each $12.50

Superior quality Mattress of new mattress felt. Scientifically built, tufted and stitched. A mattress that will last for years. Any standard size. Each $12.50

SPECIAL KIDDIES' MATINEE

AT 1 P. M. SATURDAY. AT THE

Monarch Theatre

CHARLIE CHAPLIN

in five reels of Joy.

Two other comedies, scenic, and the feature,

"JOHN GILBERT in "THE WOLF MAN"

will be shown on the same bill. The biggest show ever shown in town for the money. Usual admission prices will prevail.

Rialto Theatre

LAST TIME TODAY

SHOWING

Jack Holt

AND

Dorothy Dalton

IN

"ON THE HIGH SEAS"

FACING death in an open boat on the storm-swept Pacific —a pampered society belle and two brutal sailors—

That's the first of the torrent of thrills in this greatest of all sea romances.

Two famous stars in a drama written especially for them by one of America's foremost playwrights. An unusual and heartbreaking appeal; a picture you'll be proud to tell your friends about.

SCENIC: THE GREAT JAPANESE EARTHQUAKE

COMEDY: SNUB POLLARD In "THE OLD SEA DOG"

FUN FROM THE PRESS

"JOHNSON CAN FIX IT"

If it is a watch, clock or jewelry. All work guaranteed. Lowest prices. GIVE US A TRIAL.

W. S. JOHNSON (Jeweler)

10356 101st Street Edmonton

NORTHWESTERN UTILITIES LIMITED

Corner Jasper and Third Street

The Home of Edmonton Gas

EMPIRE DON'T MISS IT. LAST 2 TIMES

MATINEE—2:30

TONIGHT—8:30

LIGHTNIN

GOOD SEATS ALL PRICES

MATINEE:

50c—75c—$1.00—$1.50

TONIGHT

75c—$1.00—$1.50—$2.00—$2.50

Free Theatre Tickets for "Richards"

The Bulletin is giving free two theatre tickets to Richards at the Empire Theatre next week to the persons whose names will appear among classified advertisements on pages 16 and 17. If your name is mentioned this morning call at The Bulletin Office and get your tickets for Monday's performance.

Capitol Entertainment

LAST TIMES TODAY

SON OF THE SAHARA

With BERT LYTELL CLAIRE WINDSOR MONTAGUE LOVE

The Great American Drama Actually made in Algeria

ALSO

LLOYD HAMILTON COMEDY "LONESOME"

ALSO'S FABLE

Attend today's Matinee, or the first evening show at 7 o'clock, if you wish to get your choice of seats.

EMPRESS

DIRECTION FAMOUS PLAYERS CANADIAN CORPORATION LIMITED

NOW PLAYING

HAROLD LLOYD

GIRL SHY

SHOWN AT: 12:30, 2:10, 3:55, 5:40, 7:25, 9:10

PANTAGES

MONDAY, TUESDAY AND WEDNESDAY

THE THIRD ALARM

The Greatest Thriller of All Times!

Don't Miss It

Matinee 3:00, Evening 8:30

Matinee 25c

Evening 35c

Children 15c

MONARCH THEATRE

Now Showing

JOHN GILBERT

in

"THE WOLF MAN"

A STORY OF THE NORTHERN LUMBER CAMPS

PANTAGES VAUDEVILLE

LAST TIMES TODAY

A Big New Bill

TWO HEADLINERS

Dinus & Belmont Players

in "A MUSICAL FRAPPE"

Three White Kuhns

A BRILLIE FROM THE WEST

Singing Their Own Songs

La France Brothers

World's Greatest Head Balancers

Eastman & Moore

in "BARGAINS"

Winnie & Dolly

Daring Bridges Aloft

PANTAGES COMEDY SPORT REVUE

— PHONE: 4-0-8-2 —

Box Office Open All Week

EMPIRE THEATRE

ALL NEXT WEEK

STARTING

MONDAY NIGHT AT 8:30

MATINEES WEDNESDAY, FRIDAY AND SATURDAY

Are Ghosts Real? — Do Spirits Return? — The Wonder Show of the Century!

THE BIG 3 RING CIRCUS OF LAUGHS—THRILLS—MUSIC

GIRLS & MYSTERY

RICHARDS

THE WORLD'S GREATEST MAGICIAN AND HIS BIG COMPANY

ALL THE WORLD LOVES MYSTERY

100 DAZZLING WONDERS 100

SPECIAL ORCHESTRA

2-CARLOADS OF SCENERY & EFFECTS-2

THE ONLY BIG SHOW OF ITS KIND ON EARTH

A Massive Stage Production in Three Parts and Twelve Big Scenes

NOTE—The Management of the Empire Theatre Positively Guarantees this to be the Largest and Most Gorgeously Staged Production of this nature ever brought to Edmonton.

ASK RICHARDS—About your business affairs, love, sickness, lost articles, marriages, etc.

FREE — BABY GIVEN AWAY — FREE

During the Company's engagement here a real live baby will be given away. This positively is no pie, dog or animal, but a real live baby of good parentage and eleven months old.

PRICES: NIGHTS—Lower Floor 75c and $1.00; Balcony 75c and $1.00; Gallery 25c and 50c.

MATINEES—Children 25c, Adults 50c plus tax

SEATS NOW SELLING FOR ALL PERFORMANCES

HIS BROTHER'S WIFE

by RUDY AYRES

© NEA SERVICE

BEGIN HERE TODAY

The marriage of Dolly and Nigel Brother promises unhappy. When war is declared, Nigel is glad to enlist. He leaves Dolly under the care of Mary Furniss. Nigel is wounded, and Dolly marries an old sweetheart and sails with him for America.

When Nigel's health fails, Dolly is sent Nigel's widow. Mary is ashamed to tell him of Dolly's marriage. Dolly receives Mary's letter.

Nigel's wife and takes her to live at Red Grange with his aunt.

Mary is happy in her new home until Monty Dashe expresses her to David. Mary disappears. Monica's sister, Dora, is jealous of David's attentions to Mary. Dora meets Mary accidentally and asks her where she is living. Mary refuses to tell.

NOW GO ON WITH THE STORY

"You are very kind." Mary was conscious of a feeling of strong antagonism towards this beautiful woman, she would have much preferred her enmity. In this sudden, unexpected friendship for that girl she felt a fear she was sure. For the second time she made a little movement to go, but Dora again stopped her.

"You will at least tell me where you live? You will let me be your friend?"

For a moment the eyes of the two women met, then Mary drew back her face flushing.

"You don't really wish to be my friend, you don't really like me, please let me go."

The other laughed mockingly.

"You are very candid, and not very charitable, are you? Some day you will be sorry."

Mary made no answer, she turned and walked away.

Then, about looking after her with a chastened face, the idea came to her to follow and see where the girl lived, but she shrugged her shoulders and dismissed it.

After all, what did it matter to her? She cared nothing so long as she could keep David from discovering where Mary was.

At dinner time that evening she told David and Monty that she had something very interesting to tell them, she looked at David archly as she spoke.

"I met someone when I was out this afternoon, someone you are very interested in." There was a distinct challenge in her voice. "Guess who it was?"

"Mary," said David. The name came automatically to his lips, just as if it had always been there—just as if she were always in his thoughts.

Dora laughed to hide her chagrin. "Yes it was." After eyes raised as he heard she saw how suddenly "I was crushed. She went on with the dinner company.

"She looked very well and happy, I thought. She seemed and spoke as if she asked after you David."

His eyes moved, but he did not speak.

"Was she alone?" Esther asked.

Dora laughed mockingly.

"Well, that's rather telling isn't it?" Turning to him, she was sure, "Are afraid you've been hoodwinked." Speaking as the words came out "If I were you I would think it will be kinder to frankness to herself."

David looked at Fisher. The latter spoke rather impatiently.

"Whom was she with. You said she was not alone?"

"My dear Monty, I really don't know." Her laughed eyes met his without flinching. "She did not introduce him to me, but I understood from the girl that she was her fiancé, and I understood that she was going to be married to him."

There was a little silence, David laughed suddenly, filling his wineglass.

"Well, here's good luck to them both," he said in a queer voice.

He deliberately changed the conversation. It was he who did the entertaining throughout the remainder of the meal. Monty had never seen him so talkative; he looked at him anxiously from time to time.

Afterwards, when he caught Dora alone for a moment in the hall, he held her hand fast when she would have pulled away from him.

"Is this the girl—about Mary Furniss—that you make it all up?" There was something stern in his voice.

Dora wriggled free.

"Of course, I did. I'm sorry I let her perfectly true that I asked for her address and she refused to give it to me."

"And the rest—about the man?"

She laughed provokingly.

"Have you ever heard the saying that all is fair in love and war? Mind your own business—that's my advice to you."

She went on into the drawing-room. David was there standing in the window at which the blind had not yet been drawn.

There was a pale moon riding high in the dark sky. It shed a faint light on to the Fisher's small garden; it made David think of the Red Grange and that last drive he had had with Mary.

He cursed himself now for not having told her then that he knew all about the pitiful little secret she was guarding so jealously. After all, what had it been beyond the yielding to a sudden sentimental impulse?

He seemed to understand her so well, and to sympathize with her loneliness, and realize the sudden gap his brother's death had left in her life.

Apparently Nigel had been her only friend. Imagination had prepared the story for him; it was only that he could not find a place in his complete whole for Nigel's wife.

Where was she? What has become of her? Had that cable which Monty had received really been from her? and if so, how had she gone to the Argentine, and why?

He was unable to permit that idea in his tired mind when Dora came into the room and stood beside him. The light from the moon fell on her beautiful face and graceful figure. She looked like a dream woman, cold, with reluctant admiration, as he turned to speak to her.

She smiled up into his eyes, and something in the sweep of her long lashes made him think of Mary with a sickening heart-thrill.

Was this story true, was he coming married? Had she indeed played his own game with them at a long-lens into a romantic adventure as Fisher had hinted from the first? He could not believe it.

In all his life no woman had ever caused him a single pang, but now he found it was because he had not seen or cared for thinking of her, that a wondering desire she was and what she was doing.

CHAPTER LIII

Saved From an Impulse

The woman at his side spoke in a soft voice.

"What a queer rage, David! It makes one feel quite sentimental, does it?"

"Mary dear Mary, I realize don't know." Her laughed eyes met his without flinching. "She did not introduce him to me, but I understood from the girl that she was her fiancé, and I understood that she was going to be married to him."

There was a little silence, David laughed suddenly, filling his wineglass.

"Well, here's good luck to them both," he said in a queer voice.

He deliberately changed the conversation. It was he who did the entertaining throughout the remainder of the meal. Monty had never seen him so talkative; he looked at him anxiously from time to time.

Afterwards, when he caught Dora alone for a moment in the hall, he held her hand fast when she would have pulled away from him.

"Is this the girl—about Mary Furniss—that you make it all up?" There was something stern in his voice.

Dora wriggled free.

"Of course, I did. I'm sorry I let her perfectly true that I asked for her address and she refused to give it to me."

"And the rest—about the man?"

She laughed provokingly.

"Have you ever heard the saying that all is fair in love and war? Mind your own business—that's my advice to you."

She went on into the drawing-room. David was there standing in the window at which the blind had not yet been drawn.

There was a pale moon riding high in the dark sky. It shed a faint light on to the Fisher's small garden; it made David think of the Red Grange and that last drive he had had with Mary.

He cursed himself now for not having told her then that he knew all about the pitiful little secret she was guarding so jealously. After all, what had it been beyond the yielding to a sudden sentimental impulse?

He seemed to understand her so well, and to sympathize with her loneliness, and realize the sudden gap his brother's death had left in her life.

Apparently Nigel had been her only friend. Imagination had prepared the story for him; it was only that he could not find a place in his complete whole for Nigel's wife.

Where was she? What has become of her? Had that cable which Monty had received really been from her? and if so, how had she gone to the Argentine, and why?

He was unable to permit that idea in his tired mind when Dora came into the room and stood beside him. The light from the moon fell on her beautiful face and graceful figure. She looked like a dream woman, cold, with reluctant admiration, as he turned to speak to her.

She smiled up into his eyes, and something in the sweep of her long lashes made him think of Mary with a sickening heart-thrill.

Was this story true, was he coming married? Had she indeed played his own game with them at a long-lens into a romantic adventure as Fisher had hinted from the first? He could not believe it.

In all his life no woman had ever caused him a single pang, but now he found it was because he had not seen or cared for thinking of her, that a wondering desire she was and what she was doing.

CHAPTER LIII

Saved From an Impulse

The woman at his side spoke in a soft voice.

"What a queer rage, David! It makes one feel quite sentimental, does it?"

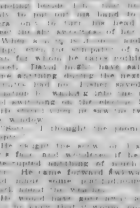

HE STARTED WHEN HE SAW THE TWO AT THE WINDOW

He could again feel his feet the sweet of her lips, crushed to his mouth.

For a moment he looked down and felt the temptation to turn and go. It was sheer, unreasoning impulse that made him turn to her and say, "Come, let us go for a walk."

He wanted fresh air, something to clear the atmosphere of his own mind from whose he felt strange, evil, the suggestion of a woman from whom he felt nothing sweet. David felt the temptation to succumb. Wanted to take the moon and wandering on the moonlight light, the empty room he saw the two at the window.

Then, I thought the room was empty.

He caught the scene in a flash—the flush and sparkle of her face interrupted smoothing of smooth hair. He came forward fearlessly, but there some complication in Mary's mind he knew.

He wanted fresh air, something to clear the atmosphere of his own mind from whose he felt strange, evil, the suggestion of a woman from whom he felt nothing sweet. David felt the temptation to succumb. Wanted to take the moon and wandering on the moonlight light, the empty room he saw the two at the window.

Then, I thought the room was empty.

He caught the scene in a flash—the flush and sparkle of her face interrupted smoothing of smooth hair. He came forward fearlessly, but there some complication in Mary's mind he knew.

He wanted fresh air, something to clear the atmosphere of his own mind from whose he felt strange, evil, the suggestion of a woman from whom he felt nothing sweet. David felt the temptation to succumb. Wanted to take the moon and wandering on the moonlight light, the empty room he saw the two at the window.

Then, I thought the room was empty.

He caught the scene in a flash—the flush and sparkle of her face interrupted smoothing of smooth hair. He came forward fearlessly, but there some complication in Mary's mind he knew.

Afterwards she turned at him.

"He would have asked me to marry him if I had been free." Her eyes were shining. "You should see a picture of him, David, sometime. I'm sure you would like him."

"Do you think I'm beginning to be jealous?"

Dorothy walked out of the room. He stood for a moment, then David Fisher followed her.

He passed a restless night, wandering back to the moon and a half-hour for consideration. Mary would have to be written from Mary's home. He wrote from Mary's home.

WHEN BABY IS ILL

When the baby is ill, when he cries a great deal and no amount of attention or petting makes him happy, Baby's own Tablets should be given him without delay. The Tablets are a mild but thorough laxative which regulates the bowels and sweeten the stomach and thus drive out constipation and indigestion. Break up colds and simple fevers and make teething easy. They are absolutely guaranteed to be free from opiates and narcotics and can be given to even the new-born babe with perfect safety and always with beneficial results. The Tablets are sold by medicine dealers or by mail at 25 cents a box from The Dr. Williams' Medicine Co., Brockville, Ont.

THE FIDDLE SHOP

Violin Making, Repairing & Teaching
Old Violins, Sale or Exchange

J. J. THOMPSON, L.I.C.V.
9787 JASPER AVE.

Alberta College North

Western Canada's Largest Conservatory of Music

PIANO, ORGAN, THEORY, VOICE, VIOLIN, EXPRESSION AND PHYSICAL CULTURE

H. WILD, Musical Director
F. S. McCALL, B.A., Principal

10041 101st Street Phone 1484

Phonograph Parts and Repairing
Pianos Tuned

REASONABLE CHARGES

JONES & CROSS, LTD.
10014 101st Street
—PHONE 4-7-4-6—
Next Journal Building

CANADIAN PACIFIC SAILINGS

From MONTREAL—QUEBEC

To Liverpool		
May 19 June 30 July 18		Montclare
May 26 June 27 July 25		*Montreal
May 31 June 28 ——		Montreal
June 4 July 4 Aug 1		Montcalm
June 13 July 11 Aug 8		Montreal
To Belfast Glasgow		
May 22 June 19 July 17		Marloura
May 29 June 26 July 24		Metagama
June 7 July 4 July 31		Marloura
June 12 —— Aug 7		*Montclarion
To Southampton Glasgow		
July 8		*Montclarion
To Cherbourg, Southampton Antwerp		
May 30 June 27 July 22		Minnetonka
June 13 July 9 Aug 6		Melita
To Cherbourg, Southampton, Hamburg		
June 4 July 3		*Empress of Scotland
June 18 July 16		*Empress of France

*From Quebec

Apply Local Agents, R. W. Gregory, Asst. Gen'l Agent, Calgary.
W. C. Casey, General Agent, 504 Main str. Winnipeg.

Men, Men!
Try It To-night—
Feel Fine Tomorrow

Simple Way to Get "Pep" to Be Put Right on Your Feet

When a man has lost ambition to dig in and stay at tiling—when he complains of headache fulness, in the right side, pains in the shoulder blade—it's purely a case of "liver."

These symptoms invariably indicate a clogged, inactive liver. The body cannot get rid of its wastes and the whole system is half poisoned.

Dr. Hamilton's Pills stimulate the liver into activity in one night. Being a mild vegetable laxative they produce results in a few hours. The bilious headache and constipation are removed, spirits rise, complexion clears, animation returns. Nothing in the calendar so efficient for that tired, lazy feeling as Dr Hamilton's Pills. Very mild, don't interfere with work. Invariably in lots of good. Order today. Super box, fine for $1.00, all dealers or The Ontariocome Co., Montreal.

We pay top prices for shipments of hides and furs.

CARRUTHERS HIDE AND FUR CO., Ltd.
Rear 10196 First Street Edmonton, Alberta

THE TEAPOT TELLS THE TALE

CEYLONA TEA

GREATER STRENGTH
FINER FLAVOR
BETTER VALUE

THE ART MUSIC CO., LTD.

FRATKIN BROS., Proprietors

We carry a complete stock of Music and Musical Instruments.

—Tuters of Every Description—

ALSO THE BEST IN VIOLIN, CELLO, BANJO, GUITAR AND MANDOLIN STRINGS — VICTOR-LAS AND VICTOR RECORDS

TEACHERS SUPPLIES

Popular and Standard Music for Specialty — Also Orchestrations

10141 101st Street — Phone 5169

District News

DAYSLAND

Bulletin News Service.

A disastrous fire destroyed considerable property on the premises of Sidney Brittain on Saturday, May 10. About five o'clock in the afternoon, when the cows had just been shut in the barn for milking, Sidney McKort, the assistant, noticed flames coming from the direction of the silo. Quickly he unfastened the door and gave the alarm to Mrs. Brittain who was in the engine room helping, as Mr. Brittain had been quite ill for a week. Johnnie tried bravely to unfasten the cattle, but after releasing two he was forced to flee to save himself. This youth is praised for his cool-headed efforts to save as much as possible. Dr. John Black and O. H. Schrader, who were passing, were the first to arrive, and were able to put out the fire which had caught the roof of the dwelling. The fine big barn, which had been under construction for two years, was a total loss, with no insurance. Also a dozen cows and several calves were destroyed, besides the thirteen-horse, wagons, seed grain and grinder.

It is not known how the fire started. The whole community is deeply stirred over Mr. and Mrs. Brittain's loss and expressions of sympathy are taking a practical form. Liberal contributions are being made to a fund to assist in purchasing more cattle. Many private citizens and the Women's Institute have already contributed. Neighbors watched through the night to guard against any fresh outbreak of fire and assisted in disposing of the carcasses. They will also assist the sick and unfortunate man to put in his crops. This could it be demonstrated that even in the metropolitan age people's hearts are in the right place where practical help is needed.

Rev. F. H. Lee of Sedgewick, conducted Holy Communion at St. Luke's Anglican church Sunday, at seven o'clock.

Rev. A. Ling and A. J. Moore motored to Hardisty on Monday to attend the annual district meeting preceding the Methodist conference.

C. Murphy attended a court sitting at Camrose on Monday.

Miss Agnes Standal, having completed the course at Camrose Normal school, left last week for a school near Flagstaff, with a view of Edmonton, where she has been engaged as teacher.

Mrs. J. H. Schade is visiting her daughter, Mrs. Clara McGillough, at Cardiff, Sask.

The senior C.G.I.T. held a sale of home cooking on Saturday, May 10, at the Grain and Mercantile store, at which they realized about seven dollars for their camping fund.

Mother's Day

Mother's Day was celebrated at Union Church with appropriate exercises. The Sunday school was held at three o'clock instead of as the forenoon, and quite a number of outside parents, especially mothers, were present. The C.G.I.T. had the church looking its best with flowers and plants. The following, ably assisted by Mrs. Thomas Tait, of Edmonton, Two of the superior speakers were not able to do their part, but superintendent N. J. Houghton rose to the occasion, and gave an excellent address. He appealed to three classes, children, youth and adults, to make more determined efforts to give mother the honor and assistance due her. Those who met Mrs. Houghton, senior, during her visit here two years ago, could understand the reason for her work among women, directly and extended to all mothers in the name of the school, and A. J. Moore offered prayer for mothers unable to be present. A pleasing feature was the presentation of Velma Carter, on behalf of the school, of a bouquet to Mrs. A. J. Moore, the oldest mother present. This week is still young, and it was noticed that the "oldest mother" was herself wearing a red flower in honor of one who was perhaps the "oldest mother" at a similar gathering elsewhere. Recitations were given by Marjorie Anderson and Dora Marshall. A collection was taken for five dollars was taken for the fund in aid of needy Sunday Schools.

Rev. M. Ing, the Union Church pastor, based his address at the evening service on the story of Hannah, the mother of Samuel, emphasizing how she prayed for a son, and then trained and gave him entirely up to serve God and humanity. Mr. Ing glorified mother love and lauded the love and sacrifice of every true mother, who knows, serves God to their children, and thus are in a great real sense the saviours of the race, and will continue to be such.

The junior C.G.I.T. with their energetic leader, Mrs. S. Burgen, took their first "hike" this season Saturday afternoon, going north as far as the W. Rose place, where they camped and had a glorious time until evening. Mrs. Rose mothered the whole crowd while there, treating them with her usual hospitality in the shape of cream, candy and other goodies to supplement the weiners and other eats in the picnic boxes. There were fifteen girls in the group.

Mrs. M. Goldberg spent the week end in Edmonton.

W. J. Moore made a trip to Camrose last week.

W. Marshall gave an instructive drill with some of his class of girls and a few of the Institute members at the Women's Institute meeting on May 8. He believes ordinary housework alone does not provide sufficient exercise to keep women fit. W. Goldberg and Miss F. Goldberg played enjoyable violin and piano duets, and Misses M. Matthews and H. Anderson played piano duets very acceptably. Mrs. J. Mayor exhibited her success with needlework. Mrs. R. C. Murphy was appointed delegate to the Calgary convention, May 14.

TAKES OVER FUR SHOP

Mr. H. Wise, who has been with Krant, the Furrier, Ltd., since the business was established eight years ago, has purchased Mr. Krant's interest and is now in full charge. Mr. Krant left on motor car for California, where he expects to locate.

The new owner spent several years in Scotland and Germany in the fur trade and was at one time head designer at Revillon's in Paris. Mr. Wise has a capable staff which will assist him in attending to the wants of the fur buying public.

BEVERLY

Bulletin News Service.

The Beverly School Trustees held a special meeting Thursday night in the Council Chambers. Trustee H. Abbott moved that the teacher be thrown open to all. Trustee W. Walker seconded the motion and it was carried unanimously. Chairman L. Smith called the meeting to order declaring the meeting had been called for the purpose of meeting delegates from the Ruthenian people of Beverly. They have come here to make application for the use of the school several times a week after school hours to teach the Roman Catholic religion and their mother language. Father Murphy who was representing the Ruthenian people and the Catholic Church spoke at length on the subject of what a great pleasure it would be for these people to speak their mother tongue and he said it would be far easier for them to learn and be more interesting to them to study imbibe into the people a seven day religion and to worship God at all times.

Father Murphy was listened to with interest. Trustee W. Walker, as a member of the Board objected to any foreign language being thought, excepting that it be to the interests of Canada. After a long discussion, the chairman put the vote to the members of the Board. Trustee Walker moved that the application from the Ruthenian people be not considered in any shape manner or form. Trustee Abbott seconded the motion and it was carried unanimously.

Those present as members of the Board were Chairman L. Smith, Trustee W. Walker, Trustee Mrs Holden and Trustee H. Abbott.

FIRE AT PAMBRUN, SASK.

MOOSE JAW, May 16. — A fire which broke out from some cause unknown, on Thursday night at Pambrun, Sask., destroyed the lumber yard and stock of lumber belonging to the Regina Lumber Yards Limited of this city. The outbreak is believed to have originated in a general storage adjacent to the lumber yards and the stock was also raged. The loss is fully covered by insurance.

SUFFERS NO MORE WITH HEADACHES

"Fruit-a-tives" Freed Her From Years of Pain

The Fruit-a-tives Treatment seems to be the only way of completely ridding the system of the cause of headaches.

Miss Annie Orr, of 112 Hazen St., St. John, N. B., says: "I was a great sufferer for many years from Nervous Headaches and constipation. I tried everything, but nothing seemed to help me until I tried 'Fruit-a-tives'.

"After taking several boxes, I was completely relieved and have been well ever since."

Practically all headaches come from poisoned blood. That is, the blood is laden with impurities which should be expressed by the body by the kidneys and bowels.

"Fruit-a-tives"—made from the juices of oranges, apples, figs and prunes—regulate the vital organs of the body—insure a pure blood supply—and completely relieve Headaches.

50c and 50c a box—at druggists or Fruit-a-tives Limited, Ottawa.

Genuine BAYER ASPIRIN

SAY "BAYER ASPIRIN" and INSIST!

Unless you see the "Bayer Cross" on tablets you are not getting the genuine Bayer Aspirin proved safe by millions and prescribed by physicians for 24 years.

Safe — Accept only "Bayer" package which contains proven directions.

Handy "Bayer" boxes of 12 tablets
Also bottles of 24 and 100—Druggists.

Aspirin is the trade mark (registered in Canada) of Bayer Manufacture of Monoaceticacidester of Salicylicacid. While it is well known that Aspirin means Bayer manufacture, to assist the public against imitations, the Tablets of Bayer Company will be stamped with their general trade mark, the "Bayer Cross."

La Preferencia
(BULL DOG SIZE)
CIGARS

2 FOR 25¢

Manufactured by General Cigar Company Limited.
IMPERIAL TOBACCO COMPANY OF CANADA LIMITED
Sole Distributors

CORNS

Lift Off—No Pain!

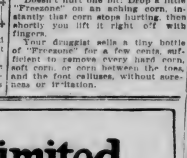

Best Value in Canada

Doesn't hurt one bit! Drop a little "Freezone" on an aching corn, instantly that corn stops hurting, then shortly you lift it right off with fingers.

Your druggist sells a tiny bottle of "Freezone" for a few cents, sufficient to remove every hard corn, soft corn, or callus between the toes, and the foot callouses, without soreness or irritation.

C-800 W

Trans-Canada Limited

Quickest Train Across Canada

all important commercial and tourist centres reached at convenient hours

Commencing Sunday May 18th
from Montreal, Toronto and Vancouver
First Class Sleeping Car Passengers Only

DINING car, standard and compartment sleeping cars, observation compartment sleeping car, also open top observation car through the mountains between Calgary and Revelstoke, affording an unobstructed view of the scenery.

Oil burning locomotives in the mountains - - no smoke, no cinders.

Travel CANADIAN PACIFIC

FREE TICKETS

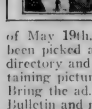

Look for your name in an advertisement in the Special Page, Sunday edition, of The Bulletin. If you find it you are entitled to a ticket to the Richards performance at the Empire Theatre commencing week of May 19th. Twenty-seven names have been picked at random from the telephone directory and placed in advertisements containing pictures of Richards.

Bring the ad. containing your name to The Bulletin and receive your ticket.

When Buying or Selling Livestock

COME TO THE

Edmonton Stock Yards

SELLING
You get competitive central market prices for your offerings.

BUYING
You get best selection for your requirements.

and the Best Possible SERVICE at All Times.

For your convenience, Motor Bus Service leaves Selkirk Hotel by way of King Edward, King George, and Twin City Transfer at 8:15 a.m. daily except Sundays, returning 5:00 p.m.

BULLETIN'S DAILY MAGAZINE PAGE

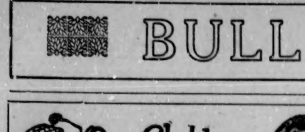

BORROWING

Say what you like, borrowing is not a good habit. It leads to loose notions about such things as borrowing and self-dependence and the ethics of mine and yours. It is not wise to teach children that if they have not the thing that they wish for it is all right to borrow the neighbor's.

We are all familiar with the neighbor who uses other folks' tools and so saves buying his own. It often happens that the man who really owns the tool has to send to the neighbor and ask for the use of it for a few hours explaining that he really needs it this afternoon. Nobody likes that sort of neighbor, and sooner or later that neighbor is going to learn the sad fact. In the meantime it is is just as well to teach children that borrowing is not good form.

Children are free with their belongings. If a chum breaks a racquet or loses a ball, it is natural to say, "Here, take mine," and under ordinary circumstances that would be the thing to do. But sometimes a child takes advantage of good sportsmanship and, with no reason save a selfish one, asks to borrow that racquet or the balls for the afternoon. He gets them and when next the owner needs them he is obliged to go and ask for them, and he is lucky if the other fellow isn't out on the court using them. That sort of child should be put off the list of good sportsmen. He is not a sporting spirit. Far from it.

There is the type of child who early forms the habit of borrowing clothes. No matter how complete his own wardrobe, a friend has something he longs to wear and he accordingly borrows it. There are few circumstances that permit one to borrow clothes. If one were to be presented at court and one's life depended upon his appearing there, one might borrow the three feathers. I don't know. I should be inclined to ask for a private audience with the chief secretary and see if something could not be done.

The real difficulty about borrowing things is the effect it has on the borrower. It robs him of the spirit of self-dependence and that is one of the chief props of his character. If he teaches himself to go without what he has not and uses his intelligence and ability to get it if he really needs it, the wanting is clear gain. But if he begs the use of his neighbor's and complacently goes on his way he is much the worse for it socially and spiritually.

Wanting things is the great spur to activity. If we wanted nothing we would do nothing and soon perish from the earth. Wants are really beneficent stirrings of man's individuality. They are the tendrils that his self sends out to tangible things, and pull him up from the earth toward the realm of the spirit. Working out his wants is the process of creating his own soul.

Then truly, "He who goes a-borrowing, goes a-sorrowing." It were well that children learned that by example as well as precept.

(Copyright, 1924, by The Bell Syndicate, Inc.)

SISTER MARY'S KITCHEN

A Daily Menu for Stout and Thin

EAT AND

—Lose Weight—Gain Weight—

One baked apple, stuffed tomato salad, 4 ounces lean roast beef, 2 tablespoons plain boiled cauliflower, combination green salad, 1-6 rhubarb pie (without crust), 2 pieces crisp gluten toast, 1 slice whole wheat bread, 1 thin piece gluten bread, 1 pint skimmed milk.

Total calories, 1111. Protein, 242; fat, 21; carbohydrate, 156. Iron, .0157 gram.

Stuffed Tomato Salad (Individual)

One large tomato, 1-2 medium cucumber, 1 carrot, 1 heart celery (about 2 ounces), 2 ounces lettuce, 1 teaspoon mayonnaise, 1 tablespoon lemon juice, 1-2 teaspoon minced onion.

Peel tomato and cut a slice from the stem end. Cut out the hard centre and scoop out seeds. Drain seeds and save juice. Pare cucumber and chop. Scrape and grate carrot. Chop celery. If lettuce is used cut in shreds. Combine cucumber, carrot, onion and celery with tomato juice, lemon juice and mayonnaise. Fill tomato with mixture and place on bed of lettuce.

Total calories, 164. Protein, 21; fat, 3.6; carbohydrate, 166. Iron, .0088 gram.

The "combination green salad" as calculated is made with 4 radishes, 2 spring onions, 1-2 green pepper, 2 ounce watercress and 2 ounces lettuce. The first four ingredients are shredded and tossed together with lemon juice, salt and pepper and served on the lettuce.

Two baked apples, 1 tablespoon marmalade, 4 tablespoons cream, 1-2 cup cooked cereal with 1 tablespoon sugar and 1-4 cup cream, 1 poached egg on toast, 1 cup cream of peanut butter soup, stuffed tomato salad, 4 ounces roast beef, 4 tablespoons brown gravy, 2 potatoes roasted with meat, 2 tablespoons cauliflower in cream sauce, combination green salad with 2 tablespoons French dressing, 1-6 rhubarb pie, 4 tablespoons baked Indian pudding, 2 bran muffins, 4 wafers for soup, 2 toasted cheese sandwiches for tomato salad, 1 dinner roll, 4 tablespoons butter, 1 pint whole milk.

Total calories, 3991. Protein, 402; fat, 171; carbohydrate, 1878. Iron, .0192 gram.

Cream of Peanut Butter Soup

One tablespoon peanut butter, 1 cup milk, 1-8 teaspoon salt, few grains pepper, 2 drops onion juice.

Work peanut butter to a thin cream with some of the milk. Season with salt, pepper and onion juice, add to rest of the milk and heat. Do not let boil.

Total calories, 265. Protein, 51; fat, 153; carbohydrate, 61. Iron, .0066 gram.

The stuffed tomato for this menu is masked with mayonnaise and the filling is made moist with mayonnaise.

If you can eat some of the well-cooked fat of the roast beef, so much the better for you.

(Copyright, 1924, NEA Service, Inc.)

The Tangle

TELEGRAM FROM RUTH ELLINGTON TO LESLIE PRESCOTT

Never give your pearls away. Not in a thousand years. Everything going on wonderfully at home. I have made a hit with Jack's mother, so stay as long as you wish. RUTH.

Letter From Mrs. Mary Alden Prescott to Leslie Prescott.

MY DEAR DAUGHTER:

This is to tell you that although I miss you much, I am having a very lovely time with your friend, Mrs. Ellington. She brought me the caps, and insisted that I should wear the black and silver one when Jack took us all out to dinner that evening. It's astonishing how well it feel—much better than I have in a long while. Jack says I am looking better.

He brought to the dinner another friend of yours—a Mrs. Atherton, who very pointedly asked him if he didn't have my complexion in mind when he wrote that slogan. They all laughed as John said: "Please don't make mother blush. She isn't used to the modern frankness."

Little Jack is very sweet. Already he will put his hands out of me if I come in the room.

Last evening John was not able to come home to dinner, but to tell the truth I was rather glad—it gave me a chance to rest. You know how quiet I am at home. Well, I've been going I guess too much for me, although it seems to agree with me.

Will you give my kindest regards to your mother and father, and believe me always

Your loving mother,
MARY ALDEN PRESCOTT.

Wire From John Alden Prescott to Mrs. John Alden Prescott

Glad you're having such a nice time. Tell your father to draw upon me for that six thousand dollars you borrowed of him for me just before we went abroad, and explain to him that I shall always be grateful. It helped me out of a bad hole. With lots of love, JACK.

Wire From Leslie Prescott to Ruth Ellington

Jack wants me to pay dad the money he thinks I borrowed of him. Which I got from selling some of those pearls, you know. What shall I do? LESLIE.

Wire from Ruth Ellinston to Leslie Prescott

Make some excuse for your father to draw the money, and when you come back tell Jack the truth. RUTH.

(Copyright 1924, NEA Service, Inc.)

TOMORROW: Letter from Alice Hamilton to Betty—Lady Carnovan.

SAYINGS OF MRS. SOLOMON

BY HELEN ROWLAND

GREATER JOY HATH NO MAN

Who is this, my Daughter, that kisseth his wife good-bye with a smile and goeth forth with a song in his heart and whistling upon his lips?

Who is this that seeketh not the Highway and the plaudits of the multitude but searcheth out the secret places and performeth his feats of glory unseen and ALONE?

Who is THIS that hath found the true secret of Happiness and the joy that passeth understanding?

Lo, it is He, the FISHERMAN, the Prince of Wisdom and the King of Optimists!

Let golfers strive after scores and loving cups and prizes, but the Fisherman is content with his luck, whatsoever it be.

Let golfers array themselves in passionate hose and rainbow shirts and checkered knickerbockers and all the glory of Solomon.

But HE is as the lily of the field, which taketh no thought wherewith it is clothed. For, even as a dog that uprooteth a bone, he hath dug his OLDEST shoes from out the close and the moth-eaten hat, which he hath rescued from the ashman, comforteth his head.

Let the golfer play for the glory of the winning; but the Fisherman fisheth only for the joy of the fishing, which is true felicity.

Verily Patience is his middle name and Faith and Hope sustaineth his spirit. Sweetness and Quietness go with him and Perseverance is at his right hand.

He casteth with joy and thrilleth at the nibble at the bait; and when he hauleth in the fish his ecstasy knoweth no bounds—nay, even though it be but a half-pound baby, he is filled with delight by the absence of feminity.

He desireth no woman beside him, and his heart is not troubled.

He wandereth beside the purling streams, and his luncheon basket runneth over. He communeth with nature and his spirit is refreshed.

His book is in his left hand and his flask is in his right-hand pocket and neither sun nor rain nor wind hath power to ruffle him.

He feareth not failure; for if his luck faileth him, then will his IMAGINATION and the fishmonger come to his rescue and none shall know of his shame.

But if his luck favor him, then shalt there be boasting and bragging in the Land forevermore and all the world shall hear it!

Then give him the fruit of his labors, which is a serene heart, magnificent appetite and a beautiful STORY to tell his friends!

SELAH!

(Copyright, 1924, King Features Syndicate, Inc.)

The Radio Column

AERIAL INSULATORS OFTEN NEED CLEANING

Coating of Soot Makes Partial Conductors of Insulators

By Carlton E. Butler

Radio Engineer

Now is a good time to overhaul your radio for summer. This is especially good advice if your antenna was erected during the winter time or last fall and has gone for six months or more without attention.

If it was erected during disagreeable weather the probabilities are that you did not spend as much time in erecting it as you would have had it been more moderate weather. The winter storms may have loosened up one of the support masts or broken a guy wire.

The wire has undoubtedly become very dirty from a deposit of soot and other impurities. The insulators will be black with soot that has fallen on the insulators when they were wet and subsequently dried. Soot contains a high percentage of carbon, and carbon is a partial conductor.

This coating of carbon forms a high resistance leak over the insulator and will allow some of the radio currents to find their way to ground rather than your receiver. Carefully wipe your insulators off with a damp cloth. Examine the surface for cracks, which are usually indicated by a dark line if the insulator is composed of porcelain.

If your insulators are of the short type, it might be well to string several along in series in place of one. This will give you a considerably greater factor of safety as far as leakage of energy is concerned. The best insulators are the long skinny type or those provided with petticoat flanges.

In buying new insulators, accept nothing but the best. If you are considering porcelain insulators, try the ink test before making a selection. Place a drop of red or blue ink on the surface, let it remain a moment, and then wash off. If the ink soaks into the porcelain readily do not take that type. Water will be absorbed as readily as ink, and this type of insulator will not give satisfaction.

(Copyright, 1924, by the S. N. L. Technical Syndicate)

THE STORY OF THE BIBLE

By HENDRUCK VAN LOON

(Continued from Friday's Issue)

As for the descendants of Abraham, the long sojorn in the pleasant valley of the Nile had proved a very mixed blessing.

The Jews thus far had been shepherds, accustomed to the simple life of the open fields. Now they had come into contact with a people who preferred to live in cities. They saw the luxury and the comfort of the palaces of Thebes and Memphis and Sais. Soon they began to despise the rude tents in which their ancestors had lived contentedly for so many centuries.

They sold their flocks, they left their farms in the land of Goshen and they moved to the towns.

But the towns were already overcrowded.

The newcomers were not wanted. The Egyptians regarded them as people who had come to take the bread out of their own mouths.

Soon there was bad feeling between Jews and Egyptians. Hence, this showed itself in unpleasant race riots.

The Jews were given the choice of becoming Egyptians or of leaving the country.

Of course, they tried to compromise, as everyone would have done under the circumstances. This was even worse. The situation was becoming intolerable for both sides.

A famine had originally brought the brothers of Joseph to Egypt. Their descendants often tried to do a possible return to the land of Canaan. But the journey was long and difficult. The desires of Egypt were well nigh. Life in the deserts was terrible. Life in the cities, on the other hand, was very pleasant.

The Jews found it very difficult to make up their minds.

They feared the uncertainty of the future more than the perils of the present. And so they did nothing. For the moment, they remained where they were, in the slums of the Egyptian cities.

But the moments grew into days and the days grew into years and the years grew into centuries, and everything remained as before.

Then a great leader arose. He gathered the different Jewish tribes into one nation. He took them away from the too fertile fields of Egypt where life was made far easy (but where ease did not make for strength of character), and he guided them back to the land of Canaan, which Abraham and Isaac and Jacob had regarded as their true home.

(To be Continued Tomorrow.)

LITTLE JACK RABBIT

By DAVID CORY

Now, let me put on my thinking cap and my memory spectacles. Did we get the little rabbit to Circus City in the last story? Well, I just guess we did. And, Photographer Crane, too, with his three-legged camera.

Well, once again, all of a sudden, a big voice exclaimed: "Gracious me, if this isn't Little Jack Rabbit from the Old Bramble Patch, Rail Fence Corner, Rabbitville!" and there stood the Circus Elephant.

"Come along with me. I'll introduce you to Alice, the nice lady elephant," he said.

Away hopped the little rabbit with his kind elephant friend and nice Photographer Crane with his three-legged camera.

Now Alice, the kind lady elephant, was taking her sun bath out in her yard. But as soon as she saw who was hopping over to see her she came up to the gate and invited the little rabbit in.

And do you think he was afraid? Well, I guess not three times and a half. He hopped in as brave as a lion, and took three nice big carrots out of his knapsack for Lady Elephant Alice. And while she ate them he told her all about the Yellow Dog Tramp who had left home when a boy to become a hobo doggie.

"Now, keep still, Alice," said the big Circus Elephant. "Photographer Crane is going to take your picture with Master Jack Rabbit. You'll see it in the Bunnyville Bugle if you're a good girl and don't wiggle."

"But, goodness me! Just then a beautiful Peacock came strutting by, his gorgeous tail spread out like a fan.

"Why don't you take my picture? The Lady Elephant is so big. She makes the little rabbit look like a tiny pig!"

"Dear me, wasn't that a disagreeable thing to have said about you? Well, I just guess it was.

"Don't mind him," said the kind Lady Elephant Alice to the bunny boy. "He's jealous, that's what's the matter with him!"

"Now, keep quiet. Not a wiggle. Dear me, Alice, please don't giggle. Hold your ears up, little rabbit. Nothing is a cheerful habit, shouted Photographer Crane from beneath the black cloth, pressing a small rubber bulb, and—well, here's the picture right close to the eye. You can well believe that the little bunny is going to take it home to his mother rabbit, who, I know, will have it framed and hung up in the parlor of her little house in the dear old Bramble Patch, near the Bunny Meadow. And in the next story you shall hear how the Hippopotamus smiled at Little Jack Rabbit.

(Copyright, 1924, David Cory.)

COLORING CONTEST

Watch for the Jack Rabbit coloring contest which appears on Uncle Tom's page in the magazine section of the Sunday Bulletin. Each week six prizes of Jack Rabbit books are offered to the boys and girls who sent in the best colored pictures. Cut out the picture which appears in Uncle Tom's page in the Sunday edition, color it and send it in to David Cory, c-o The Bulletin, Edmonton. The prize winners will be announced two weeks later.

ADVENTURES OF THE TWINS

OLIVE ROBERTS BARTON

NO. 21—THE QUEEN AND THE CHESHIRE CAT

The Twins loved a story, so the next day Mister Muggs took them to see Alice again, and to hear more about her adventures the time she went to Wonderland by way of the rabbit hole.

"After you left the log-party, where did you go?" asked Nick, when they were all seated in the orchard, and Alice and Nancy had started to make daisy chains.

"Oh, dear, dear! That was funny!" laughed Alice. "I went to the palace of the King and Queen of Hearts. They were made of cards, and all their servants were cards. It was very amusing. Three card gardeners were trying to paint some roses on a rose-bush red, because they had made a mistake and planted white ones against the queen's orders.

"When the queen saw it she cried, 'Off with their heads!' but I did all of the gardeners in a flower-pot, so they were safe."

"It must have been a queer place! Was the queen nice to you?" asked Nick.

"Sort of!" sighed Alice. "She was not a silly question and when I said 'How should I know?' she cried 'Off with her head!' It seemed to be the only thing she knew."

"I don't call that polite," remarked Nancy. "And did they?"

"See for yourself!" said Alice, waving her head hard. "I said 'Nonsense,' quite firmly, and I silenced her. Not another word did the queen say about it. Before she knew it she was asked to play croquet on a rose-bush red, because they had made a mistake and planted white ones against the queen's orders.

"When the queen saw it she cried, 'Off with their heads!' but I did all of the gardeners in a flower-pot, so they were safe."

"It must have been a queer place! Was the queen nice to you?" asked Nick.

"Sort of!" sighed Alice. "She was not a silly question and when I said 'How should I know?' she cried 'Off with her head!' It seemed to be the only thing she knew."

"I don't call that polite," remarked Nancy. "And did they?"

"See for yourself!" said Alice, waving her head hard. "I said 'Nonsense,' quite firmly, and I silenced her. Not another word did the queen say about it. Before she knew it she was asked to play croquet on a rose-bush red, because they had made a mistake and planted white ones against the queen's orders.

"Oh, yes!" said Nick. "We have a set at home. We knock wooden balls through wire arches with long wooden mallets. It's loads of fun!"

"This was a far different game," said Alice, "although it was the same thing. Our balls were hedgehogs, and our mallets were large pink flamingoes. I had a dreadful time with mine, for no sooner would I get his body nicely tucked under my arm and his neck straightened out to hit the ball, when he would twist around and look at me in such a queer way I had to laugh.

"When I got things fixed up again the hedgehog had crawled away. It looked quite gone. Nobody took turns, and everybody quarrelled. The queen kept saying 'Off with his head!' or 'Off with her head!' at a dreadful rate. I really grew alarmed. I was glad when I went away and chatted with the Cheshire Cat. He was very like a cat, you know, and grinned all the time.

"How do you like the queen?" asked the Cheshire Cat. I waited until his ears appeared before I answered, for he seemed quite complete. He had a habit of appearing and disappearing that was most surprising.

"Not a bit," I answered. "She's so——' But I saw that the cat was listening. 'Likely to win,' I went on, although that wasn't what I had intended to say at all.

"That's a good girl," said the queen, and gave me a pat. Wonderland was a great place, and I enjoyed it. I should like to go back.

"That was a fine story, and we're sure so much obliged," said Mister Muggs. "Say good-bye, children, and come along. We must be going."

"Good bye," said Alice. "I hope you can go to Wonderland some day."

(To be continued)

(Copyright, 1924, NEA Service, Inc.)

With the Humorists

Ever Met Him?

"I've got the best little wife, Jones; finest little woman in the world. And my kiddies—did I ever show you a picture of my kiddies?"—New York Mail.

NIGHTLY PROGRAM

Cook—What are we having tonight, mum?

Mistress—Why, I've just told you—clear soup, fillet of sole, cutlets, cabinet pudding—

Cook—I meant on the radio, m'am.—Punch.

SITTIN' ON THE PORCH—

Hal Cochran's DAILY POEM

AFTER the grind of a troublesome day, when you're needing of real relaxation, shed all your cares and remain unawares of all, save a few hours' vacation.

You're due for a rest; shed your coat and your vest and blot out the cares of the day. Hie to the stoop and just let your nerves droop as you watch Mother Nature at play.

The birds in the trees and the cool evening breeze are restful if man makes them such. Look the world over and smell of the clover and get the real open-air touch.

Throw out your chest and just drag in a breath and fill up your lungs to the brim. Breathe long and steady, 'cause nature is ready to help keep your system in trim.

You're just a machine that's been functioning keen and running in form through the day. It's great to go to it, but don't over do it; remember your system needs play.

(Copyright, 1924, NEA Service, Inc.)

TABLES ON HEALTH

KEEP GERMS FROM BABY

"Will you please keep your hands off the baby's face," was Mrs. Mann's almost hourly admonition to Mr. Mann.

Like the average fond daddy of a firstborn, Mr. Mann found it hard to keep his hands off the child and had a chronic desire to pat his cheeks.

"The trouble is your fingers come in contact with the baby's mouth," Mrs. Mann would explain. "Or you might leave some infection in his eyes."

Care of the eyes, nose and mouth of young babies deserves special attention. Any indication of eye inflammation should particularly be watched and reported to the doctor. Under no circumstance should any hard instrument, such as a hairpin or toothpick, be used in giving treatment to any ailment of ears or nose.

Soft, absorbent cotton alone should be used. A boric acid solution for either nose or eyes is a good home remedy as can be used until a doctor advises otherwise.

And don't let anyone kiss the baby on the mouth!

(Copyright, 1924, NEA Service, Inc.)

THERE'S A STYLE OF BOB FOR EVERY KIND OF HEAD

French Bob Thought To Be Very Distinctive

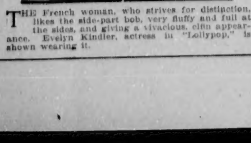

THE French woman, who strives for distinction, likes the side-part bob very fluffy and full at the sides, and giving a vivacious, elfin appearance. Evelyn Kindler, actress in "Lollypop," is shown wearing it.

Boyish Bob Shingled And Waved At Sides

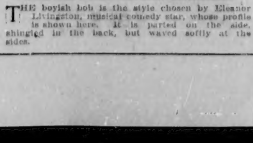

THE boyish bob is the style chosen by Eleanor Livingston, musical comedy star, whose profile is shown here. It is parted on the side, shingled in the back, but waved softly at the sides.

"Baby Doll" Cut Hard To Recognize As Bob

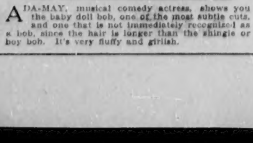

ADA-MAY, musical comedy actress, shows you the baby doll bob, one of the most subtle cuts, and one that is not immediately recognized as a bob, since the hair is longer than the shingle or boy bob. It's very fluffy and girlish.

Pineapple Bob For Old-Fashioned Girl

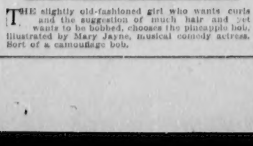

THE slightly old-fashioned girl who wants curls and the suggestion of much hair and yet wants to be bobbed, chooses the pineapple bob, illustrated by Mary Jayne, musical comedy actress. Sort of a camouflage bob.

Dutch Bob Ideal For Girl With Round Face

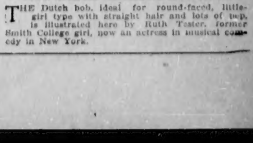

THE Dutch bob, ideal for round-faced, little girl type with straight hair and lots of bulk, is illustrated here by Ruth Tester, former Smith College girl, now an actress in musical comedy in New York.

A CENT A WORD A DAY — Classified Ads

Rates For Bulletin Classified Ads.

A Cent a Word a Day

Five Cents a Word a Week
7 Issues
Including The Sunday Bulletin

CLASSIFIED DISPLAY
40c per inch for one day.
$2.50 per inch for three days.
$3.00 per inch for six days.

CLASSIFIED CONTRACT RATES
12 months Professional Cards, 3c per line.
12 months regular, 4c per line.
6 months regular, 5c per line.
1 month regular, 7c per line.
Note—Count 6 words to line.
Legal Advertising 10c per agate. $1.40 per inch.

Simplified Index To Bulletin Classified Advertising

1—Announcements
2—Agents Wanted
3—Agreements of Sale
4—Antiques
4A—Apartments for Rent
5—Architects
6—Articles for Sale
6A—Articles wanted.
7—Auctioneers
8—Automobiles
8A—Auto Supplies.
9—Barristers
9A—Bees for sale.
10—Boiler Repairing
10A—Books and Stationery.
10B—Breakfast and Baby Food.
11—Business Opportunities
12—Chiropractic
12A—Carpenters
13—Cleaning and Dyeing
14—Coal and Wood
15—Dentists
15A—Deective Agency
16—Electric Welding
16A—Electricians
17—Farm Lands
17A—Financial
17B—Filling Stations.
18—Florists
18A—Floor Surfacing
18B—For Exchange.
19—Funeral Directors.
19A—Furniture
19B—Glass Works
19C—Gardens
20—Help Wanted: Male
21—Help Wanted: Female
22—Hospitals
23—Hotels
24—Houses for Rent
25—Houses for Sale
26—Houses Wanted
27—Insurance
28—Iron Works
29—Junk Dealers
30—Livestock
31—Lost and Found
32—Machinists
32A—Machinery
33—Masquerade Costumes
33A—Massage and Electro-Therapy
34—Maternity Homes
34A—Miscellaneous
34B—Mimeographing.
34C—Monuments
35—Musical Supplies
36—Music Teachers
37—Oil Leases
37A—Opticians
38—Optometrists
39—Osteopathy
40—Patents
40A—Painters & Decorators
41—Personal
42—Physicians & Surgeons
43—Plumbing
43A—Poultry
44—Real Estate
46—Rooms: Housekeeping
46—Rooms—Furnished
46A—Room and Board
47—Rooms Wanted
47A—Rubber Stamps
48—Second-hand Goods
49—Sheet Metal Works
50—Situations Wanted: Female
51—Situations Wanted: Male
51A—Summer Cottages.
51B—Suites for Rent, Furnished
52—Surveyors
53—Storage
53A—Store to rent
54—Teachers Wanted
54A—Tents and Awnings
54B—Trees and Shrubs.
55—Typewriters
56—Veterinary Surgeons

AGREEMENTS OF SALE 3

AGREEMENTS OF SALE and mortgages purchased. Muir & Martin, 513 Tegler Bldg. Phone 6338.

APARTMENTS FOR RENT 4A

TWO ROOMED SUITE, FURNISHED, very centrally located. Simon Block. 10326-97 Street. Phone 5765.

ARCHITECTS 5

A. M. CALDERON, REGISTERED Architect. Suite 14. 10054 100th St. Phone 1778.

ARTICLES FOR SALE 6

FOR SALE, VERY COMPLETE Auto Camp Trailer. Can be seen at 10015—114th Street. Phone 52520.

DINING ROOM FURNITURE IN oak and walnut, Beds, Dressers, Cabinet Walnut Singer Machine, Toledo Ranges, Ranges, Davenettes, Reed & Robinson, 9531 Jasper. Phone 2180.

GREEN FEED FOR SALE
75 tons in stack.
A-1 condition.
Jasper Place, 142nd Street.
Any Reasonable Offer
R. L. GREENE & CO., LTD.
10158 Jasper Avenue
Phone 9214

$35. COUNTER, 8 FT. MAHOGANY top, tile front; $20 refrigerator, 8 ft. long; $3. Heater; also candy dishes, bottles, etc. Apply 8845-118 Ave., after six.

FOR SALE ONE LEATHER Trunk. Phone 4101. 10058-101 Street.

ARTICLES FOR SALE CONTINUED 6

C.G.E. ELECTRIC MOTOR, ¼ H.P. 110 and 220 current, first class shape, $55. Phone 5525. L. Holt, 10357-97th Street.

AUCTIONEERS 7

HOWE THE AUCTIONEER, GIVES absolutely expert service in Auction Sales. Furniture bought outright in any quantity. The Auction Mart, opposite Macdonald Hotel. Phone 6661.

Two tickets for Monday's performance at the Empire Theatre await H. J. Coles at The Bulletin Office.

MUNTON, C., AUCTIONEER, BUYS for cash or sells on commission anything. Phone 5534.

REED & ROBINSON LTD., AUCTIONEERS. We buy or sell. Satisfaction guaranteed. Phone 2150.

H. H. CRAWFORD
20 Years conducting Auction Sales in Edmonton and District. See him whether it is a Farm Stock, Furniture or Merchandise Sale. 10160 Whyte Ave. Phone 3062.

AUTOMOBILES 8

USED CARS
1922 Master Six Five Passenger Sedan in condition like new. Car only been used for city driving. A Snap.
McLaughlin Motor Car Co. Ltd.

FORD TOURING CAR, 1921 model. Price $275 cash. Phone 52394.

McLAUGHLIN 4 SEDAN. GOOD condition, extras. Garage phone 23582. 10561—105th Street.

ALBERTA AUTO WRECKING & supply—Used parts for used cars, nearly every make in Alberta. Cash paid for cars to wreck. Phone 5849. 10340 97th St.

CALL 1-8-2-4
We have some REAL SNAPS in GOOD USED CARS
CHEVROLET FORD McLAUGHLIN
And Some Other Makes
GOOD TERMS IF DESIRED
NOR'WEST MOTORS, LTD.
10823 Jasper Avenue

ALBERTA RADIATOR WORKS 10175 98th street. Phone 5469. Radiators and fenders repaired.

1923 Chevrolet Sedan; slightly used. Cash or terms.
PENDLETON MOTORS
Oldsmobile and Oakland Dealers
10230 99th St. Phone 1010

EDMONTON AUTO REPAIRS Specialists in Ford, Maxwell and Chevrolet cars. Reasonable rates. Work guaranteed. 10223—98th Street.

1917 FORD TOURING, GOOD tires, good condition for quick sale. Price $125.00. Leverman, 10144—102nd Street.

ROADSTER FOR SALE—FIRST Class Shape. Quick Sale $250.00. Phone 6007.

1918 DODGE ROADSTER.
1918 FORD TOURING.
1917 BIG SIX McLAUGHLIN.
1919 McLAUGHLIN SIX.
GOOD OLD CADILLAC FOR TRUCK.
PENDLETON MOTORS
Oldsmobile and Oakland Dealers
10230 99th St. Phone 1010

AUTO SUPPLIES 8A

SALVAGE PUT.—10250 98th STR. a complete line of new and used Ford Parts and Accessories.

DOES YOUR TOP LEAK? G.M. top dressing at service stations. G.M. Auto Wash. 106th St., at Jasper.

BARRISTERS 9

W. E. BURRITT, BARRISTER, 104 Brown Bldg. (over Pantages Theatre). Phone 2961.

BELLAMY & BURLEY—BARRISTERS and Solicitors. 722 Tegler Bldg. Phone 5346.

BONNER, O. C., B.A., BARRISTER, 106 Adams Building. Edmonton. Phone 5189.

BOYLE, MUSTARD & DAY—BARRISTERS, solicitors. 406-7 McLeod Bldg. Money to loan.

BRICE & BUCHANAN, BARRISTERS—Edward Brice, N. V. Buchanan, 622 Tegler Bldg. Money to loan. Phone 5275.

COGSWELL, E. B. K. C.—BARRISTER, Solicitor, Notary. Suite 306 C.P.R. Block. Phone 5020. C-61

SCHOOL DAYS — By DWIG

BARRISTERS CONTINUED 9

COLLISSON, JAS. T. J., BARRISTER, Solicitor, 511 McLeod Building. Phone 4859.

CORBETT & HARPER, BARRISTERS, 603 Tegler Bldg. Edmonton. Phone 1325 and at Ft. Sask.

Two tickets for Monday's performance at the Empire Theatre await Geo. F. Emerson at The Bulletin Office.

DAWSON & ATKINSON, BARRISTERS, Solicitors, Notaries. 415 Empire Block. Phone 5828.

EMERY, NEWELL, FORD & LINDSAY—Barristers, etc. Canada Permanent Bldg. Phone 6161.

GIROUX, FRASER & MORAW, Advocates & Notaries. Molsons Bank Bldg. Phone 6622.

GRIESBACH, O'CONNOR & CO., Barristers, Solicitors, Notaries. National Trust Bldg. Edmonton.

GRANT & STEWART, BARRISTERS, Solicitors, Notaries, 507 McLeod Bldg., Edmonton. Telephone 2677.

MACDONALD & DAY, BARRISTERS, Solicitors, 102 C.P.R. Bldg. Phone 6718.

MACKAY, D. W., BARRISTER, Solicitor, Notary. 542 Tegler Bldg. Phone 4585.

MacKAY, McDONALD & WELLS, Barristers and Solicitors. 623 Tegler Bldg. Phone 6367.

MACKENZIE, SPEERS & CO., Barristers, Solicitors. Bank of Montreal Bldg. Phone 6295.

MACKIE, H. A., K.C., 201 McLEOD Building. Telephone 5376.

POPPLE, A. E. BARRISTER, 701 McLeod Bldg. Phone 5576.

REA, WILLIAM, BARRISTER, Solicitor, Notary, 206 C.P.R. Bldg. Phone 6816.

ROBERTSON, WINKLER, HAWS & WILSON, Barristers, Solicitors and Notaries, 816 McLeod Building. Phone 4111.

RUTHERFORD, JAMIESON, Rutherford & McCuaig, Barristers, 918 McLeod Building. Phone 5236.

SUTHERLAND, D. S. — BARRISTER, Scottish Solicitor, Alexandra Block, above Dominion Lands. Phone 1276.

R. D. TIGHE & CO., BARRISTERS, Solicitors, Notaries. Imperial Bank Building. Phone 9218. tf

WALLACE & CHARTRES, BARRISTERS, Solicitors. 6 Heintzman Hall. Jasper Ave. Phone 6621.

WELLS & RICHARDS, NOTARIES, 544 Tegler Bldg. Money to loan. Phone 1567.

Two tickets for Monday's performance at the Empire Theatre await Daniel Ingram at The Bulletin Office.

WOODS, FIELD, MACALISTER & Craig, Barristers, Solicitors, Notaries. Offices, 316 McLeod Building.

YOUNG & BISSET, BARRISTERS and Solicitors, Royal Bank Bldg. Edmonton South. Phone 5778.

BOILER REPAIRING 10

STEWART, J. A., ENGINEER. 10124 95th street. Phone 1504. Boiler work a specialty. Re-tubing, welding patches. Any kind of boiler or engine work. 8-44

BOOKS AND STATIONERY 10A

"The PHILOSOPHY OF LOVE"
By ELEANOR GLYN.
$2.00
How to be happy though married. How to get married without a struggle and stay married without regret. This is not a sensational book like 'Three Weeks,' it is an honest and sane endeavor to harmonize reason and emotion. To make "love and wisdom joint workers of every excellence," to teach the art of harmonious human relations.
We can recommend this book to parents and to young men and young women.
DILLER'S BOOK SHOP
10174 101st St. Phone 6771

BREAKFAST AND BABY FOOD 10B

MRS. HARVEY'S BREAKFAST and Baby Foods, made in Edmonton, are absolutely reliable. 10030 114th Street. Telephone 82673

BUSINESS OPPORTUNITIES 11

CONFECTIONERY BUSINESS FOR SALE
FOR SALE
In one of Alberta's best towns, together with all Stock and Fixtures $1,500.00 cash or terms might be arranged to responsible party.
WEBER BROS.
10120—100th St. Phone 9048

Two tickets for Monday's performance at the Empire Theatre await A. M. Tennant at The Bulletin Office.

BUTCHER SHOP, FIXTURES AND building. Sacrifice for $600. Apply 110 Rudyk Block.

STORE
Grocery and Meat, centrally located in city. Stock about $1,500. Fixtures $1,100. Turnover $30,000 yearly. Rent, with living rooms, $50.00 per month.
GROCERY
Centrally located. Stock $1,000. Fixtures $475.00. Turnover about $9,000. Rent with 3 fully modern living rooms, $30.00.
GROCERY
Centrally located on South Side. Stock and fixtures $550.00. Will take $300.00 for all. Rent with 3 living rooms $20.00.
We have over 600 businesses ready for you. If you want a business in Alberta you want us.
Whyte & Co.
Limited
BUSINESS BROKERS
10115 100A Street. Phone 6247.

BARBER SHOP, TWO CHAIRS, good business. Reason, going to Blatm. Empress Hotel Shop.

CHIROPRACTIC 12

DR. JOHN F. HARRIS
PIONEER CHIROPRACTOR
Chiropractic adjustments will restore Your Health
For Appointment Call 5324
528 Tegler Block
Lady attendant X-Ray Laboratory

CLEANING & DYEING 13

THE EDMONTON DYEING AND Cleaning Works. 11752-95th St. Phone 71749. For promptness and efficiency we lead. Special service to country customers.

COAL AND WOOD 14

BIG DOUBLE LOAD OF MILL Wood, $2.50. Two Loads for $5.50. Phone 82617.

NORTHERN WOOD. — S. DUNN, prop. Black Diamond Coal. Poplar Wood $3.50 per load. Phone 4736.

DENTISTS 15

DUNSWORTH, DR. M., DENTAL Surgeon, gas extractions. Graduate of Northwestern University, Chicago. 204 Tegler Bldg. Phone 5245.

FRITH, DR. S. W. D., DENTIST. Office 9782—111th Street. Phone 23655.

DR. L. V. JANES
Dentist
401 Tegler Block Phone 4803

MASON, DR. A. B.—
Specialising in Pyorrhea and Oral Prophylaxis.
808 McLeod Building. Phone 1057.

MACQUEEN, DR. J. W., DENTIST, 203-4 Moser-Ryder Block. Phone 4762.

McPHERSON, DR. JAS., SPECIALIZING extraction. Gas anaesthesia. 527 Tegler Bldg. Phone 2454.

DR. L. D. MacLAURIN, DENTAL Surgeon, Dental, Ex-Ray and Gas equipment. 408-4 Tegler Bldg., Edmonton. Phone 6448.

DR. S. M. SNEDDEN, DENTIST, 315 Empire Blk. Phone 5347.

DR. V. C. MULVEY, DENTIST. Specializing Extractions and Plates. 106 Pantages Theatre Bldg. Phone 4318. Evenings by appointments.

WILKINSON, DR. W. R., PHILADELPHIA and Toronto, Dental Surgeon. Emphasizing for serviceability, malleted gold fillings where indicated. Offices: 101 to 103 Hart Bldg., opp. Blowey Henry. Phone 5976.

DETECTIVE AGENCY 15A

THE CONTINENTAL DETECTIVE Agency. The best equipped agency in Alberta for all classes of investigations, protection, civil services, collections, finger print experts. 443 Tegler. Phone 4256.

ELECTRIC WELDING 16

YOU BREAK IT, WE FIX IT. Darling Electric Welding Co., 9651. Jasper Ave. East.

ELECTRICIANS 16A

BEECROFT ELECTRIC. ELECTRICIANS. Prompt service. 9461—118 Ave. Phone 6063.

COLIN ALLAN, EXPERT ELECTRIC Service. Phone 4861. 9948 Jasper Avenue.

FARM LANDS 17

FOR SALE OR LEASE 160 ACRES all fenced. About 16 miles from Edmonton. Good roads. 1½ miles to P.O., 1 mile to school. About 50 acres slough, balance sandy soil. Log house, stable, shed, chicken coop. Good for dairy farming. Apply F. L. Quatsor, Cecil Hotel, Edmonton.

FOR SALE — QUARTER, HALF or full section, all equipped, easy terms, also several improved quarters cheap, five, ten or fifteen acres. Modern house close in. T. Cook, 10014 103rd Avenue.

160 ACRES; GOOD SOIL; SLIGHTLY rolling, and all open; close to school and station in the Beaumont District. Price $6.25 per acre; $300 cash; balance easy terms. Lissard & Bethel, 107 C. P.R. Building. Phone 4322.

WANTED—TO HEAR FROM owner of good farm for sale. State cash price, full particulars. D. F. Bush, Minneapolis, Minn.

WASHINGTON FARMING LAND—Big sale of fine logged off lands in Skagit County. 40 acre tracts $1400.00. Also some partly improved. Leading farming district of the Northwest. Lots of work for our settlers. Only a little money needed, success certain. Send for free circular. H. C. Peters, 723 3rd avenue, Seattle, Wash.

Two tickets for Monday's performance at the Empire Theatre await F. W. Barclay at The Bulletin Office.

FARMING IN BRITISH COLUMBIA on the lands adjacent to the Pacific Great Eastern Railway offers exceptional opportunity to prospective settlers. These areas are peculiarly adapted for mixed and dairy farming. Climatic conditions are ideal. Crop failures are unknown. Only a small portion of British Columbia is suitable for farming purposes, so a steady market is at all times assured. Schools in these districts are established by the Department of Education where there is a minimum of ten children of school age. Transportation on the line is given at half rates to intending settlers. Prices range from $5.00 to $10.00 per acre with sixteen years to pay. Full information on application to R. D. Wark, Pacific Great Eastern Railway, Victoria, British Columbia, Canada.

FILLING STATION 17B

THOMAS SERVICE STATION. 107 St. and Jasper. Car washing. Crank case service.

FLORISTS 18

FLOWERS FOR ALL OCCASIONS. Edmonton Flower Shop. 10203 Jasper Ave. Phone 1739.

KERRISON & ADAMS, SUCCESSORS to the Emery Floral Co. Floral Designs, Wedding Bouquets on shortest notice. Phone 5466.

BEAUTIFUL PLANTS AND HOME grown cut flowers. Wedding bouquets and floral decorations. Walter Ramsay, Ltd., Edmonton.

FOR EXCHANGE 18B

FOR EXCHANGE
One of the best large houses on 122 Street for smaller house in good location.
A six room house in the H.B.R. north of tracks for one south of Jasper. Investigation solicited.
STUART DARROCH & CO.
811 Tegler Bldg. Phone 4923
Real Estate and Insurance

FUNERAL DIRECTORS 19

ANDREWS BROS. — FUNERAL Directors. Private chapel. 10537 97th street. Phone 5197. A-21

CONNELLY-McKINLEY LIMITED. Funeral Directors. 10065-70 102nd Avenue. Phone 2222.

WAINWRIGHT & JACKSON LTD., Funeral directors and embalmers, private chapel. Phones 3025 and 21351. 10541 81st Avenue.

FOSTER & PATTERSON, LTD. Funeral Home. Private Ambulance. Opp. Post Office. Phone 6748

FURNITURE 19A

Western Exchange
Limited
Located 10462 97th Street (old Namaro Avenue), directly opposite G.T.P. offices. Phone 1522. Street cars in the door every few minutes.
For furniture, new or secondhand, modern and antique. These are days when you should look around and carefully compare prices before you make your money. We buy your goods or exchange or sell right out.
And if you are a little short, we sometimes help trustworthy people. This place is easy to find and reliable.

GLASS WORKS 19B

GLASS OF EVERY DESCRIPTION. Bevelling, polishing old mirrors, made like new. Wind Shields. Capital Glass Works. Phone 2548.

GARDENS 19C

SEED POTATOES FROM CERTIfied Irish Cobblers, 75c bushel. J. Dorman, 10435 86 Ave. Phones 31642—31126.

GARDENS CONTINUED 19C

GARDENS AND ACREAGE plowed and harrowed at reasonable price. 10502 98th Street. Phone 6698.

HELP WANTED—MALE 20

25 MEN WANTED
WE WANT MEN FOR CLEAN INside work, wages $36 to $60 weekly city or country towns. No experience necessary but just a plain willingness to learn the barber trade. Tools free. The majority of barbers in Canada learned under this plan and it only took them a few weeks' time. Steady work the year around. No such things as crop failure at this trade; hair and whiskers always grow. Call or write at once for all particulars or special offer and free catalogue. Hemphill Barber College. Branches coast to coast. 10212—101st str., Edmonton, Alta.

4 INEXPERIENCED MEN WANTED to qualify for truck and taxi jobs. Apply Mr. McIntosh. 10212 101st street, Edmonton, Alta.

100 Men Wanted at Once
$30 TO $72 PER WEEK
WE WANT 100 MEN WHO ARE willing to accept positions at above wage. No experience necessary, as we train you in very short time, as Engineers, Auto Mechanics, Electrical Experts, Truck Drivers, Chauffeurs, Salesmen, Battery, Tire and Welders. Act quick, call or write for our free catalogue. Hemphills Auto Tractor School, 10217 101st street, Edmonton, Alta.

4 MORE MEN WANTED TO QUALify for barber jobs. Call today. Hemphill Barber College. 10212 101st street, Edmonton, Alta.

WE WANT 10 MEN QUICK TO serve short time in our shops under special supervisions and quality to operate tractors on big power farms; big wages, inexperienced men preferred. Apply Mr. Johnson, 10212 101st str., Edmonton.

WE HAVE POSITIONS FOR SEVERAL men and women in our organization department to cover the Province of Alberta by Automobile. Salary and expenses or salary and commission. Applicants must supply their own car. Make application to Box 9, Edmonton Bulletin.

Two tickets for Monday's performance at the Empire Theatre await Robert Cramer at The Bulletin Office.

WE WANT RESPONSIBLE SALESmen to handle new Spark Plug, with intensifier action; great improvement sells fast to dealers and motorists; good profit, good repeat orders; exclusive territory to energetic men desiring to build permanent business; liberal profits. Address Red Devil Spark Plug Co., 1210 Granville St., Vancouver B.C.

FIREMEN AND BRAKEMEN, beginners $150—$200 monthly; no strike (which position?) Write Railway, Box 12, Bulletin.

HELP WANTED—FEMALE 21

WANTED AT ONCE EXPERIENCed girl to do housework. Must be good cook. Apply 11215 68th Street.

STENOGRAPHER WANTED. — Person with fair knowledge of general office work preferred. Apply to Box 49, Bulletin, giving phone number.

STENOGRAPHER REQUIRED AT once to assist in office. Address Box 26 Bulletin.

LADIES WANTED TO DO PLAIN and light sewing at home, whole or spare time; good pay, work sent any distance, charges paid. Send stamp for particulars. National Manufacturing Co., Montreal.

HOSPITALS 22

SOUTH HALL HOSPITAL, 11105 100 Avenue. Medical maternity, minor surgery. Telephone 23193.

HOTELS 23

COLLIER HOTEL 9645 103 AVE., Modern rooms 75c per day. $3.50 week.

RICHELIEU HOTEL, CORNER 103rd Ave. and 103rd street. Rooms 50c, 75c and $1.00 per day. Phone 1714.

EMPIRE HOTEL, 10246—96th St. Reasonable rates, modern rooms, quiet and homelike. Phone 5075

HOUSES FOR RENT 24

SIX ROOMED FULLY MODERN steam-heated, fire place, laundry tub, gas. West end. Phone 51132.

SMALL FIVE-ROOMED HOUSE to rent, partly furnished, 10514 96th St., close in, $25 per month, or will sell furniture.—Apply Asher's Exchange, 9915-17 Jasper Ave. Phone 1956-2269.

HOUSES FOR RENT CONTINUED 24

NEWLY DECORATED WARM house: Storm doors, windows, shades, screens, fixtures, gas, fireplace. Block from Car. Phone 3896.

5-Roomed Bungalow on 88 St. One block North of Alberta Ave. Modern but no tub in bathroom. $21.00 per month.
8-Roomed fully modern house on 93 St., at low rental.
THE GENERAL ADMINISTRATION CO.
Credit Foncier Bldg. Phone 1185.

17-ROOMED HOUSE, FULLY Modern. $40 a month. Centrally located. Apply Alberta Fur and Hide Co. Phone 4222.

5-ROOMED FULLY MODERN Furnished House. Centrally located. Immediate possession. Phone 82129.

FULLY MODERN 8-ROOMED House. Gas in Basement, 5 minutes walk from Post Office. Moderate rent. Phone 4580 or 1601.

HOUSES FOR SALE 25

FULLY MODERN SIX ROOMED house, newly decorated; corner lot; all fenced with garage; close to pavement and two car lines. Owner leaving city. Will sacrifice for $2,700 or $3,000 fully furnished. 11302—84th St. Phone 71227.

A 5-roomed fully modern steam-heated Bungalow, near Queen Alexandria School and car line. Lot fenced. $3600.00 on reasonable terms.
CHESTER D. MARVIN
10334 Whyte Avenue.
Phone 3051 - Evenings 3355

7-ROOM HOUSE, 107th AVENUE. $2,500.00, worth $4,000.00. T. Cook, 10014-103 Avenue.

FOR SALE ON MONTHLY PAYments, New Bungalow, large garden, 9705-98th Street, near City Dairy, Langlands. 9830-104 Street. Phone 9404.

INSURANCE 27

ALL BRANCHES OF INSURANCE are represented and written by H. Milton Martin, 729 Tegler Bldg.

CHAUVIN, ALLSOPP & CO. Limited
202 McLeod Bldg. Telephone 5078
INSURANCE BROKERS
Houses and apartments for rent.
City and farm property for sale.

IRON WORKS 28

EDMONTON, IRON, FENCE AND Wire Works. Ornamental iron and wire work, general blacksmithing. Telephone 4550. 10361—94th st.

NICHOLS BROS. MACHINISTS. Brass and Iron Founders. General repairs a specialty; manufacturers of sawmills and power transmission. Belting, boiler fittings, etc. in stock. Saws hammered and gummed. Phone 1561, 10102 95th street.

JEWELERS 28A

J. E. FROMANT FOR EXPERT watch repairing. 10359 97 Street. Mail orders given prompt attention.

JUNK DEALERS 29

THE EDMONTON JUNK CO. PAYS the highest prices for scrap lead, iron, copper, brass, bottles, rubber and rags. We also buy and sell second hand furniture and tools. Cor. Syndicate & Jasper. 9416—102nd Ave. Phone 4948.

LIVE STOCK 30

TWO ENGLISH RETRIEVER Pups, 10 months old, with pedigree. Just right for fall shooting. For sale cheap. Apply Empress Hotel.

MACHINERY 32A

SAWMILL CARRIAGES, SAWS, Planers, Edgers, all sizes, both new and second hand. O'Hanlan-Ferguson Supply Co. Phone 2522.

MASQUERADE COSTUMES 33

EDMONTON MASQUERADE CO. for masquerade costumes and theatrical supplies 9684 Jasper avenue. Phone 1848.

MASSAGE AND ELECTRO-THERAPY 33A

MASSAGE WORK AND ELECtrical Treatment specialized. L. R. Batty, R.N., 416 McLeod Bldg. Phone 5716.

MATERNITY HOMES 34

LOYDHEATH MATERNITY HOME Semi-Private Rooms $20.00 per week. 10039 114th Street. Mrs. Weeks, matron. Phone 81810. tf

MIMEOGRAPHING 34B

MIMEOGRAPHING, PRINTING, direct mailing, addressing; Personalized letters by multiple process exactly like your best typewritten (not multigraphed) Public Stenography. Willis, 384 Tegler. Phone 4618.

Two tickets for Monday's performance at the Empire Theatre await Jerry P. Vandyburg at The Bulletin Office

Bulletin's Classified Directory

MISCELLANEOUS 34A

TAMARACK FENCE POSTS, ALSO poles for clothes-lines, all peeled. Splendid quality and size. Carswell's. Phone 81681.

Two tickets for Monday's performance at the Empire Theatre await Gordon Kilgour at The Bulletin Office.

MONUMENTS 34C

LEST WE FORGET. WE HAVE the finest selection of Granite and Marble Monuments in Western Canada. North West Granite and Marble Co., 8527—109th Street. Phone 21576.

MUSICAL SUPPLIES 35

A GOOD ASSORTMENT OF Slightly Used Pianos. Terms arranged. Mason & Risch Ltd., 10162-101 Street.

PIANO — GOOD. HENRY HERbert. Only used short time; for quick sale. $250 cash. Phone 72408.

A SLIGHTLY USED HEINTZMAN Piano, mahogany case. Used Weber Piano, walnut case. A used Player, fumed oak case. Gerard-Heintzman talking machine, as good as new. Edison Machines and Records. Low prices and easy terms. Heintzman & Co. Ltd., 10139 Jasper Ave. Phone 1621.

BARGAINS. — SLIGHTLY USED and second hand pianos as low as $165. Hill & Scott, 10465 Jasper. Phone 6445.

SEVERAL USED PIANOS FROM $175 up. Robinson Piano Co. Opposite Macdonald Hotel.

THE ART MUSIC CO., LTD., 10141 101st street. Phone 2160. The only exclusive music store in Edmonton. Victor records and Victrolas. Willis and Knabe Pianos.

$5.00 DOWN AND $1.00 PER week will put an Edison Amberola in your home. Phone 5844. 10620 Jasper Avenue.

WE HAVE SEVERAL USED PHOnographs and Organs on hand. We also have some disc records at 5 for $2.00. Cash or terms. Jones & Cross Limited, 10014—101st St., (next Journal Bldg.) Phone 4746.

ONE MASON & HAMLIN ORGAN nearly as nice as new, $55.00. One Cornish & Co. Organ $35.00. The Lodge Piano House, 10347 Jasper Ave. Phone 4312.

MUSIC TEACHERS 36

HUMPHREY, P., VIOLIN EXpert, London experience. Teaching, repairing. Instruments for sale. 10543—97th street. Phone 28747.

OPTICIAN 37A

PHONE 2812 WILLIAM INNES, optician. For satisfactory eyglass service. United Service Opticians. 10128—101st street, Edmonton. tf

OPTOMETRIST 38

MRS. MEADOWS, OPTOMETRIST —Suite 6, Credit Foncier Bldg.

A PAIR OF SCIENTIFICALLY fitted Toric Glasses will relieve your headaches and eye-strain. Satisfaction guaranteed—Irving Kline, registered optometrist 10129 Jasper West. Phone 5284. "Where poor eyes and good glasses meet."

R. H. HOUSTON
Manufacturing Optician
10125-101 St.
Any broken lense accurately duplicated. All work done under personal supervision. Out of town work returned same day. Spectacle frames, eye glass fittings, etc.

OSTEOPATHY 39

DR. GHOSTLEY, OSTEOPATH. Food Specialist. 701 McLeod Bldg.

ALBRIGHT, DR. W. H., OSTEOpath, 10816 Jasper Avenue.

ROE, DR. E. A., M.D., D.C., 223 Tegler Bldg. Hours 9 to 5. Telephone 5557 for Appointment.

PATENTS 40

FEATHERSTONHAUGH & CO., the old-established firm. Patents anywhere. Head office: Royal Bank Bldg., Toronto. Ottawa office 15 Elgin St.; Vancouver office. Roger Block, Vancouver, B.C. Offices throughout Canada.

PAINTERS AND DECORATORS 40A

PAINTING, KALSOMINING, plastering. Work guaranteed Phone 22081. E. J. Smith.

PERSONAL 41

GENTLEMAN WOULD LIKE TO meet lady about 30, Norwegian preferred. View matrimony. Box 29, Bulletin.

HULETT'S DANCE ORCHESTRA, 2 hrs. $3.00 per piece. 3½ hrs. $5.00 per piece. Phone 5394.

FOR WOMEN ONLY: FRENCH Pilules. Booklet 'Ladies' Friend' mailed in plain envelope, free. Cartier 2423, Montreal.

Do You Want To Turn That Dull, Old Back Yard Into a Thing Of Beauty?

These Warm Days Are Growing Days

GET AWAY TO A GOOD START

BUY YOUR

PLANTS
SEEDS
SHRUBS
SEED POTATOES

NOW

FROM THE FOLLOWING RELIABLE GARDENERS AT THE

CITY SQUARE MARKET

Stalls 4 and 5—Allendale Gardens. F. ALLEN. Phone 31481.

Stalls 2 and 3—Highland P'k Greenhouse. C. JUCHLI.

Stall 33—SLOCOMBE'S Greenhouses. Phone 5140.

Stalls 24 and 25—Scona Heights Garden. H. A. TAYLOR & SONS. Phone R-2213.

Stalls 6 and 7—Riverdale Greenhouses and Gardens. FRANK WHITTON.

Stall E—M. ALBUSHIES.

Stalls 28 and 29—Kentish Greenhouses and Market Gardens. J. PATEMAN.

Stalls C and D—Bonnie Doon French Gardens.

Stalls A and B—Magee's Greenhouses and Gardens. A. S. MAGEE. Phone 71329.

Stall 30—BOYD CO., Bonnie Doon, 8523 95th Street. Phone 31119.

THE GUMPS —By Sidney Smith

JERRY

SALESMAN $AM By Swan

Our Boarding House —By Ahern

PHYSICIANS & SURGEONS 42

AMYOT, DR. J. E., SURGEON, midwifery. Diseases of women. 105 Brown Bldg., over Pantages. Phones 5255—5195. A12

BROAD, DR., EYE, EAR, NOSE and throat. 525 Tegler Block.

BOULANGER, DR. J., SURGEON. Paris and New York hospitals. Radium and X-Ray. Specialities: abdominal surgery, women's diseases, skin and G-U diseases. Phone 2009. Office and residence, 10007 Jasper (P. Burns Block).

LEITCH, DR. D. H. — INFANT Feeding and Diseases of children. 802 McLeod Bldg. Hours 2-4 and by appointment. Phones, office 4112; residence 72471. L34

MACBETH, A. W., M.D., F.R.C.S., Ed., Surgeon; diseases of women. Office 728 Tegler Bldg. Phone 4211. Residence phone 82065.

Two tickets for Monday's performance at the Empire Theatre await Will D. Brown at The Bulletin Office.

McGIBBON, DR. SALTON, POSTgraduate Vienna and London. Specialist, eye, ear, nose, throat, head and neck. X-Ray. 401 Tegler.

NEFF, DR., 201 TEGLER BLDG., Specialties: midwifery, medical and surgical diseases of women. Hours 2—5. Phone 1762.

SWALLOW, DR. GORDON, E., infant feeding and diseases of children. 621 Tegler Bldg. Phone office or residence 2128.

TATHAM, DR. C. CARLYLE, Surgeon and X-Ray. Women's diseases and goitre. 419 Empire Block. Phones 1424 and 1285.

DR. HAROLD ORR, DISEASES OF the skin. Tegler Bldg. Phones 4585-2825.

PLUMBING 43

ADVANCED PLUMBING AND Heating Co. Get our prices on Plumbing, Heating and Gas Fitting. 10666 101st Street.

POULTRY 43A

HATCHING EGGS, SINGLE COMB white Leghorns, headed by 240-300 egg strain cockerels. Setting of fifteen $1.25. J. K. Pendleton, Lamont, Alberta.

WANTED. — LIVE POULTRY. Capital Feed & Poultry Supply. 10153—99th St. Phone 1342.

REAL ESTATE 44

FOR SALE—LOTS 1 & 2 B 5-6 S.W. 29, Corner 76 Ave and 103 St. Apply James Watt, Innisfail.

WILL PAY CASH FOR LOT ON South Side. Must be in central location. Phone 21306 days, evenings, 3052.

ROOMS—HOUSEKEEPING 45

TWO ROOMED SUITE ON ground floor; also large single room furnished, light housekeeping; newly decorated. Apply 10224—94th St.

TWO FRONT ROOMS, CLOSE IN. Light housekeeping. 9325 101A Ave. Phone 6719.

FURNISHED AND HOUSEKEEPing rooms. Apply 9935 102nd St.

HOUSEKEEPING SUITE OR SINgle room. Bowen Block. 10255—96th St. Phone 5744.

THE LOCKE APARTMENTS
11202—94th STREET
With its beautiful improvements and lovely gas stoves. All furnished 1-2-3 and 4 room suites. The cleanest and newest looking block in Edmonton. Rates are the most reasonable in the city for accommodation and service given. Inquire at office. J. Locke, prop.

ROOMS—FURNISHED 46

A LARGE FURNISHED ROOM IN private house. 10218—104th St. Phone 1252.

FRONT BEDROOM, FURNISHED, with balcony. Phone 23550.

BRIGHT CENTRAL ROOMS. Housekeeping if desired. 10319 103 Street. Phone 6599.

BEAUTIFUL FURNISHED HOUSEkeeping rooms with balcony. 104th Street, near Parliament buildings. Phone 6379.

ROOM AND BOARD 46A

ROOM AND BOARD $7.00 PER week. Ward. 10454—95th Street. Phone 6667. M17

DOUBLE ROOM SUITABLE FOR two business gentlemen. Use of garage. Phone 5297. 10165—107 Street.

BOARD AND ROOM. GOOD NEW Clean Beds. Best home cooking. All modern conveniences. Call evenings after six. 10241-107th Street.

RUBBER STAMPS 47A

EDMONTON RUBBER STAMPS Co., Ltd. Stamps and Seals. 10116 102nd Street. Phone 6927.

SECOND-HAND GOODS 48

SHAW & CO.—CASH PAID FOR your Discarded Clothing. Men's Suits specially desired. Phone 4535. 10266—97th Street.

SHEET METAL WORKS 49

BARRY SHEET METAL CO., LTD., Phone 5623. 10171 98th Street.

NORWOOD SHEET METAL Works. 9568—111th Ave. Phone 72358.

MILNE SHEET METAL WORKS. General Tinsmithing. Furnaces. Phone 2503. 9659—102 Avenue.

SHOE REPAIRS 49A

H. CLIFT, SHOE REPAIRER. 10748 Jasper Avenue. Bulldog soles and oak soles.

SITUATIONS WANTED—MALE 51

EXPERIENCED DEMONSTRATOR wishes employment at Exhibition or elsewhere. P.O. Box 756, Saskatoon. M23

WHITE COOK, FIRST CLASS wants work by June 15. City hotel preferred. Apply box 20.

SUMMER COTTAGES 51A

COTTAGE AT WABAMUN LAKE for sale or trade. Phone 23081.

SEBA BEACH.—COMFORTABLE 5-roomed Cottage with boat. Centre of Beach. Well furnished. Screened front and back porch. Good Refrigerator. Now until October. Box 10 Bulletin.

SUITES FOR RENT—FURNISHED 51B

Desirable furnished Suite to rent in perfect shape, consisting of 4 rooms and bath.

Equipped with Garner Gas Range.

NORTHERN INVESTMENT CO., Ltd. Agency Bldg. Phone 6118

SURVEYORS 52

CAUTLEY, R. H. SURVEYOR AND engineer. 14-16 Dominion Bldg. Phone 1774. C-13

SURVEYORS 52 CONTINUED

COTE & PEARSON, SURVEYORS and engineers; Bank of Toronto Bldg. Phone 22288.

DRISCOLL & KNIGHT, SURVEYors and engineers. Maps. 304 C.P.R. Bldg. Phone 1701. 714

MITCHELL, B., SPECIALIZING city, town, municipal district surveys. 408 Agency. Phone 1877.

STORAGE 53

STORAGE
Furniture—Pianos—Baggage
Big 4 Transfer & Storage Co.
Phone 4444

TENTS AND AWNINGS 54A

EDMONTON TENT AND MATtress Co. Ltd. Awnings, tents and all kinds of canvas goods. Mattresses re-covered. Phone 1764. 10123 102nd street.

TYPEWRITERS 55

Underwood Typewriters
All makes exchanged and repaired. Rebuilt Typewriters for sale. UNITED TYPEWRITER CO., LTD.,
10037 Jasper Ave. Phone 1774

REPAIR ALL MAKES—REBUILT typewriters for sale or rent. Alberta Typewriter Co. Phone 1440.

TYPEWRITERS 55 CONTINUED

$10.00 CASH, $5.00 PER MONTH. Rebuilt Underwoods and Remingtons. Why pay rent when you can buy on these terms? Garnet Pearson, 10136 — 101st Street. Phone 1858.

Two tickets for Monday's performance at the Empire Theatre await Geo. W. Robertson at The Bulletin Office.

VETERINARY SURGEONS 56

DRS. CAIRNS & McCORD, VETS. Dog hospital. 10229 98th St. Phone 2511.

JUST TRY A WANT AD.—THE RESULT WILL CONVINCE YOU

At Ramsey's—Saturday

JAMES RAMSEY LIMITED STORE NEWS

RAMSEY'S

FOOTWEAR SPECIALS

For Saturday Shoppers

For Boys and Youths
Sturdy Scuffer Boots

Smoked elk and dark brown leather Scuffer Boots with solid leather stitched soles. Built to stand the rough wear and tear of play days.

Sizes 4 to 7½ $2.15
Sizes 8 to 10½ $2.45
Sizes 11 to 2 ..... $2.95

Patent and Colored Sandals, per pair, $2.95

Women's and Growing Girls' Good quality black patent and colored leather Sandals solid leather stitched soles and heels. Beautifully finished and splendid value. Sizes 3 to 8.. $2.95

Children's Brown Leather Sandals

Strong serviceable quality Brown Leather Sandals with solid leather stitched soles. Extra special value.

Sizes 4 to 7½ 95c
Sizes 8 to 10½ $1.15
Sizes 11 to 2 ..... $1.35

Men's Popular Priced Boots, $3.95

Boots with a reputation for their splendid wearing, good looking, comfortable fitting qualities. Black or brown calf leather uppers, solid leather Goodyear welt sewn soles and heels. Bal. or Blucher style. Sizes 6 to 11. Per pair .. $3.95

Canvas Running Shoes

Men's Boys' and Youths' Good quality Black or Brown Canvas Running Shoes with good weight tough wearing rubber soles. Popular prices for Saturday.

Children's 4 to 10..... $1.10
Youths' sizes 11, 12, 13 $1.35
Boys' sizes 1 to 5 ..... $1.50
Men's sizes 6 to 11 ..... $1.75

PURE THREAD

Silk Hose $1.50

Heavy quality Silk Hose with well shaped legs, elastic garter tops, and reinforced seamless feet. Every pair perfect. Colors, thrush, cruiser, log cabin, pearl grey, cordovan, brown, white or black. Sizes 8½ to 10. Very Special, per pair $1.50

Silk Lisle Hose 3 Pairs $1.00

25 dozen "Seconds" of our regular line of 50c Silk-Lisle Hose. The imperfections are slight and they will wear splendidly. Black or white. Sizes 8½ to 10. Saturday Special 3 Pairs for $1.00

BOYS' OR GIRLS'

Cotton Hose, 39c
2 Pairs 75c

Excellent wearing guaranteed fast dyed, strong 2-1 ribbed Cotton Hose. They have extra long legs, smooth well reinforced feet. Satisfaction guaranteed. Black. Sizes 5 to 10. Per pair 39c; 2 pairs for 75c

Suedette Gauntlets and Moustaire Gloves Special $1.49

Contrasting embroidery and braid trim the cuffs of these Novelty Suedette Gauntlets and Gloves. They are made from very fine washable suedette, suitable for summer wear. Colors, modena and beaux, brown and modena, grey and black, fawn and brown, etc. Sizes 6 to 8.

Indestructible

Pearls at $1.49

Regular $3.00

Beautiful lustre pearls perfectly matched and graduated. Absolutely indestructible. 60 strings to clear at $1.49

SMALL BOYS'

Knitted Jersey Suits $1.00

Regular $1.50, Clearing Saturday

A special clearance of these popular little knitted play suits for boys, 3 to 6 years. Colors in navy, brown, or saxe. Also a few white or cardinal Jerseys are button shoulders and knickers have attached waist. About one hundred and fifty suits to clear at $1.00

SMALL BOYS'

Tweed and Khaki Bloomers

Worth $1.25 to $1.50. Clearing Saturday.. **75c**

A clean up of about seventy-five pairs in sizes 22, 23 and 24 only. Mostly in the darker patterned tweeds and lined. Some have governor fasteners, others elastic bottoms. The balance are strong khaki drill. Clearing Saturday at 75c

Men's Corduroy Pants $2.95

Worth $6.00 a Pair

A well shaped, comfortable fitting pant in a splendid weight dark brown corduroy. They are strongly sewn, have five pockets and finished with cuff bottom. A pant that is well worth $6.00 in the regular way. All sizes, 32 to 44. Clearing at $2.95

550 PAIRS OF MEN'S

Art Silk and Wool Socks

Saturday Morning

50c

This announcement should cause some excitement at our Men's Sock Counter Saturday morning. Men's Fine Quality Art Silk and Wool Socks in mixtures of black and white, brown and white, blue and tan. All sizes, 9½ to 11½. Our special 75c Art Silk and Wool Socks, noted for their wearing qualities, on Sale Saturday, 9 a.m., per pair.... **50c**

No Phone Orders

200 Boys' Jerseys at 75c

Pullover style Jerseys with low double collar, plain colors of Navy, Oxford, Brown, Maroon, Myrtle or Camel with contrasting stripe around wrists and Neck, wool worsted yarns that will give excellent wear and just the weight for spring. Sizes 24 to 32. In the regular way these Jerseys would sell for $1.25 and $1.50. Saturday, 9 a.m., each..... **75c**

Men's Combination Underwear, $1.25

Fine natural Balbriggan, Olympic and Zimmerknit make, in two styles: Short sleeves with knee length legs and long sleeves with ankle length legs. Sizes 34 to 44. Splendid garments for summer wear. Excellent Value, per suit..... **$1.25**

Fancy Cretonnes at 19c

This is a good quality cretonne that will give every satisfaction. Comes in a good range of colors and designs. 35 and 36 inches wide. Special, per yard..... 19c

Velvet Rugs, $1.95
Size 27"x54"

These are rugs that will give lots of hard wear. They have a nice soft pile and are finished on both ends with a neat fringe. Special, each at $1.95

Sale at 9 o'Clock Saturday

English Bleached Sheeting

424 Yards only.
Regular 95c Yard **75c**

A thoroughly good English sheeting of good weight and best finish. Customers contemplating buying sheets or sheetings will do well to take advantage of this offer early. It is 70" wide.
Special, per yard **75c**

LINOLEUM RUGS

Size 6x9	Size 7-6x9	Size 9x9	Size 9x10-6
$8.55	$10.65	$12.75	$14.85

9 x 12 $16.95

IN TWO PATTERNS ONLY

Buy one Saturday at these low prices. They are genuine Dominion Linoleum Rugs and their wearing qualities are guaranteed special while they last Saturday, $8.55, $10.65, $12.75, $14.85 and $16.95

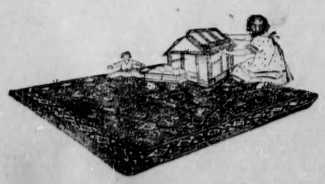

Child:'ns Sunshades
At 50c to $2.00

Dainty sunshades for the little miss in a very attractive range of styles in plain colored materials with frilled edge. Gingham checks and floral pattern with fancy frills, etc. Priced at 50c, 75c, $1.00, $1.25, $1.50 and $2

Women's Sunshades
At $1.50 and $2.50

In fancy gingham check and fancy floral patterns with plain colored edge.

Sale of Fancy Bead Handbacks at $1.98

In fancy bead fringed styles with silk cord draw string top; a very dainty bag in fancy colors and all black.

New Collar and Cuff Sets at $2.00

Very newest in collar and cuff sets, of gabardine with wide cuffs and tie. Comes in sand with brown, green, red, tan and blue stitching and tie to match stitching. Complete set $2.00

250 Yards

Fuji Spun Silk

31 Inches Wide
Special Saturday. **98c**

Heavy quality lustrous finish, hard wearing spun silk. One of the most popular washing silks. Extra special Saturday. Sale price, per yard 98c

Sale Pongee Silk

250 Yards
34 Inches Wide ... **65c**

Fine hard-wearing lustrous oriental pongee for dresses, blouses, men's shirts, etc. Extra special for Saturday, per yard 65c

Regular $3.50

French Canton Crepes

40 Inches Wide
Special **$2.95**

Finest imported all silk canton crepes, heavy quality lustrous finish. The wanted silk for dresses and blouses. Yard $2.95

Soap Special

Good quality Toilet Soaps at half price. Wild Flower, Sweet William, Royal Hardwater and others. All regular 5c cakes. Saturday
16 CAKES FOR..... **25c**

Saturday Smokes

Cigarettes, all 25c packets At ..... 3 for $1.00
Ramsey's Special Cigars. At ..... 7 for 50c
Jap Cigars at ..... 7 for 50c
Gainsboro Cigars at 5 for 25c

Stationery Specials

Ramsey's Special 50-sheet Tablets, note, 10c; letter 27c
Clover Linen Tablets, note 25c; ladies', 33c; letter 35c
Highland Linen Tablets, note, 25c; letter 50c
Georgian Linen Lawn, note 15c; letter 25c
Ontonskin Linen Lawn, note 15c; letter 30c
Chamivor Vellum, note .... 25c; ladies', 40c; letter 50c
Vellum Wove, ladies' .... 25c; letter 35c

Chocolate Special
45c

400 pounds of best quality hand-dipped Chocolates, Caramels, Crunches, Mallows, Nut Clusters, Jellies, Nut Rolls, Assorted Flavor Cream Centres, etc. Sold regularly at 65c lb. Saturday, lb. 45c

Nelson's Rose Buds. Regular 65c. Per lb. 49c
Nelson's Nut Milk Pieces. Reg. 59c. Per lb. 49c
Fry's Milk Drops. Regular 69c. Per lb. 49c
Nelson's Home-made Package. Regular 75c. Each 60c

Also See Ad. on Page 13

Sale of Women's Dress and Sport Coats

See Window Display **$29.50**

Values to $65.00

A most unusual purchase enables us to offer these Coats at such a low price Saturday. There are Novelty Wool Crepes, Tricotines, Poiret Twills, in all the latest style notes. Bell and the new barrel shaped sleeves; some with fur collars or touches of fur, others in novelty effects. They are lined with Satin or Crepe, and the colors are Sand, Grey, Navy, Cocoa, Black and Beige. Sizes 16 to 44.

Values to $65.00
Special..... **$29.50**

Sale of 250 Women's Skirts $2.95

Plain, Pleated and Novelty Styles

For sport or every day wear, these skirts are splendid value. There are prunelle plaids in two-tone effects in double box pleated stripes, cream serges, soft woollens in large block patterns, novelty mixtures and stripes. Fashioned in straight lines, some have pockets and are trimmed at the side with fancy buttons. Colors grey, blue, beige, sand, black, navy, cocoa, cream and two-tone plaids. Waist measure, 30 inches. Values to $7.95
Special **$2.95**

Sale of 1000 Untrimmed Hats $1.00

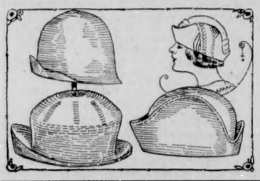

Values to $7.50 Included

Be sure to visit the millinery department Saturday and see these splendid bargains in untrimmed hats. Untrimmed hats of every description including hats of tagel braid, milan and lisere straws in all the different shapes, rolled brim, mushroom, off-the-face, pokes, etc. Black, sand and all the season's newest colors. Come early and have your choice. Clearing Saturday at.... **$1.00**

Sateen Aprons, 69c

These Aprons are made from a good quality black sateen, in the Polly Prim style. Waist and pockets are made of a prettily flowered material. Have shoulder straps. This makes a very serviceable and dainty apron. Good length and width. Saturday Special..... 69c

Women's Zimmerknit Bloomers, 50c

This is one of our leading values in women's bloomers, being a very well made, serviceable garment. It is fashioned in good full style and is finished at the waist and knees with good strong elastic. Colors are pink and white. Sizes to 42. Saturday Special, pr. 50c

LIVING ROOM

Wallpapers, 18c Per Single Roll

Lovely tapestry design in pretty blended shades of Rose, Blue and Wood colors. Only the purchase of a large quantity enables us to sell it at this price.

House Paints

This is Brandram and Henderson's quality paint and there is none better.

Colors		White	
Gal....	$5.25	Gal...	$5.50
½ Gal..	$2.75	½ Gal..	$3.00
Quarts..	$1.55	Quarts..	$1.70

Trimmed Hats for $5.00

SPECIAL SATURDAY PRICE

Absolutely the finest values at this popular price. Beautiful hats of novelty straw mohair braid, satin and taffeta, combined with fancy braids and all-over straw cloth. Hats with narrow ribbon crowns, combined with leghorn and rich straw braids; milan hats, tagel braid, lisere straw and leghorn shapes. Trimmed with flowers, lace ornaments, novelty pins, fruit, applique designs. Embroidered effects and ribbon. Saturday Special $5.00

100 PAIRS

Self-Reducing Corsets at $1.95

Regular $3.35 Values

Here is an extraordinary good value that you cannot afford to pass, if you need a pair of high quality self-reducing corsets.
Made from a very good quality white coutil, doubly boned throughout, and has the reinforcing pads in front. Strong horizontal strips brace the body as no ordinary corset could. Back-lace model, six hose supporters. Sizes 22 to 27 and 31 to 35. Pair.... **$1.95**

Women's Dainty Handkerchiefs

Regular to 35c. Saturday, 9 a.m. **3 for 25c**

Some are slightly soiled, otherwise first quality stock. Included in the lot are pure Irish linen in plain white and embroidered corners, fine Swiss lawn with fancy embroidered corners in white and colors; fine English mercerized with colored borders, etc. While this lot lasts, Saturday.... 3 for 25c

Chatauqua Pattern

Silverware

Another new shipment of this beautiful pattern on sale Saturday.

Teaspoons .... 6 for 98c

GOLF SUPPLIES

We are sole agents for Wright & Ditson's Sporting Goods Complete Golfing Supplies in stock now.

Argyle Drivers and Brassies $2.50
Argyle Iron Clubs $2.00
Berwick Drivers, Brassies $3.50
Berwick Iron Clubs $3.50
St. Andrew's Drivers, Brassies, Spoons $5.00
St. Andrew's Iron Clubs.. $4.00
Ice Line Irons $5.00
Wright & Ditson's Special Wood Clubs $7.00
Premier Drivers, Brassies, Spoons $5.00

GOLF BALLS

Regular 60c. Special 50c

The Brisk Red Circle, highly reliable with mesh marking. Made by Wright & Ditson.

Golf Balls, Special 50c

The TWO BOB Golf Ball. Made by Dunlops. By buying a large quantity enables us to sell them at this low price. Popular mesh marking.

35c Rubber Balls, 19c

100 Soft Rubber Balls in marbleized or black and white star designs.
Special **19c**

Baseball Sets, $2.00

For youths or young men, selected Ash Bats, Leather Faced Fielder's Glove and Horsehide Covered Ball. All for **$2.00**

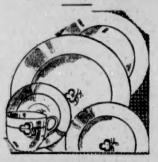

32 PIECE

Dinnersets $6.98

20 only semi-porcelain dinersets in the ever-popular clover leaf pattern. Each set 6 cups and saucers, 6 4" plates, 6 7" plates, 1 covered vegetable, 1 covered sugar, 1 cream, 1 pickle, 1 platter, 1 gravy boat. Complete 32 pieces **$6.98**
Special **$6.98**

Glass Tumblers 6 for 48c

Medium weight serviceable Glass Tumblers in a fluted design. Special..... 6 for 48c

Sale of Aluminum Tea Kettles

Regular $1.35, for 69c
Regular $1.60, for 89c

Clearance price Saturday. They have black stationary handles, hinged lids, improved style heating base and are greatly reduced.

2 pint size 69c
3 pint size 89c

Screen Door and Fittings, Special $2.98

Special for Saturday, 1-8", heavy oak grained door, sizes 2'6" x 6'6", 2'8" x 6'8", 2'10" x 6'10". Complete with all the necessary fitting. Special $2.98

Window Screens, 50c

Adjustable Screens, 14x18, extending to 28 inches. Strong, oil-finished frames; good screen cloth. Special 50c

Rakes at 75c

Good quality Steel Rakes with 14 teeth and long hardwood handles. Saturday 75c